

## Direct Acting Pressure Reducing Valve

Size: 1 1/2"

**PART 2**

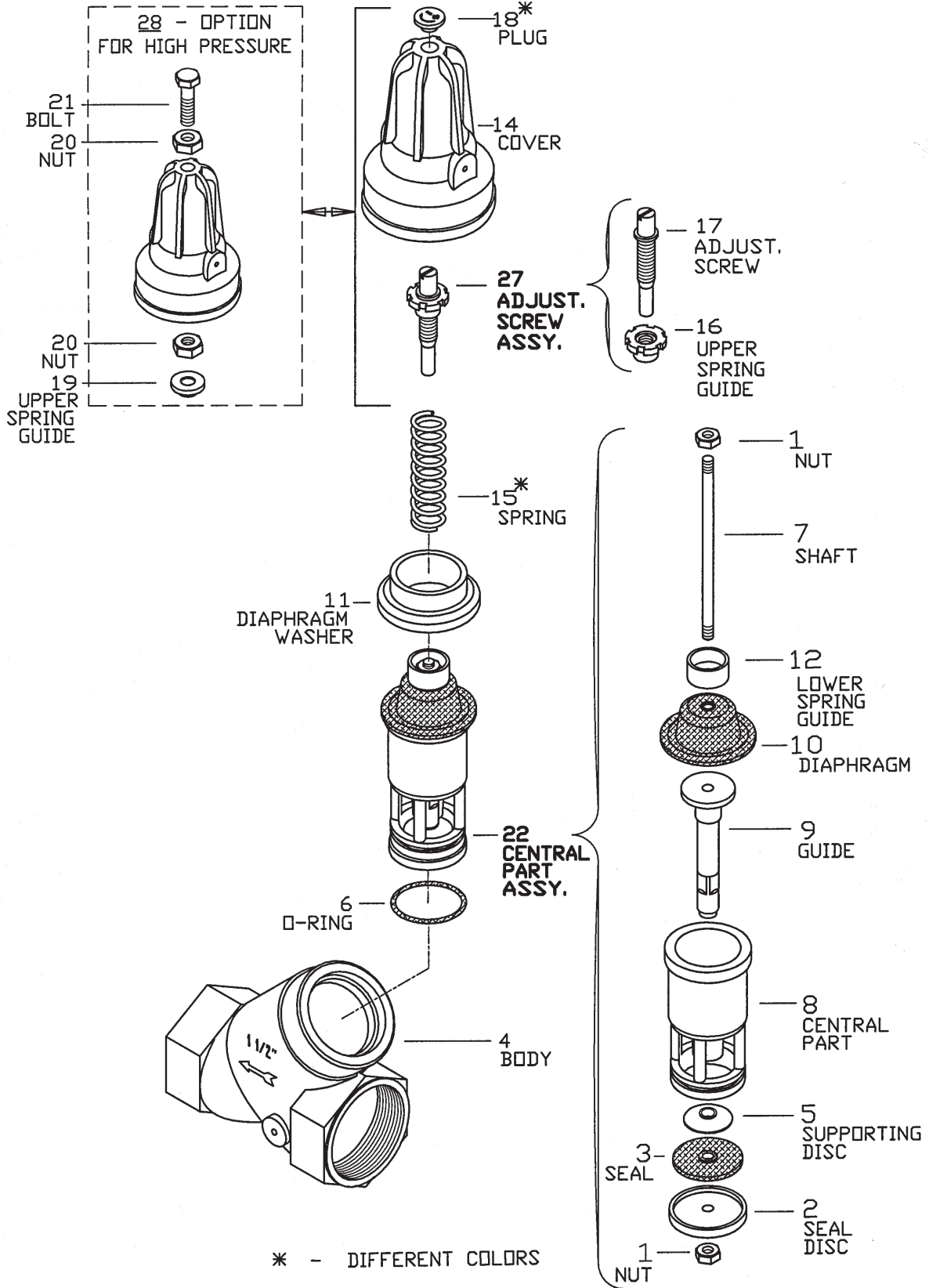



## Plastic Air Release Valve – Automatic or Kinetic

Size: 1"

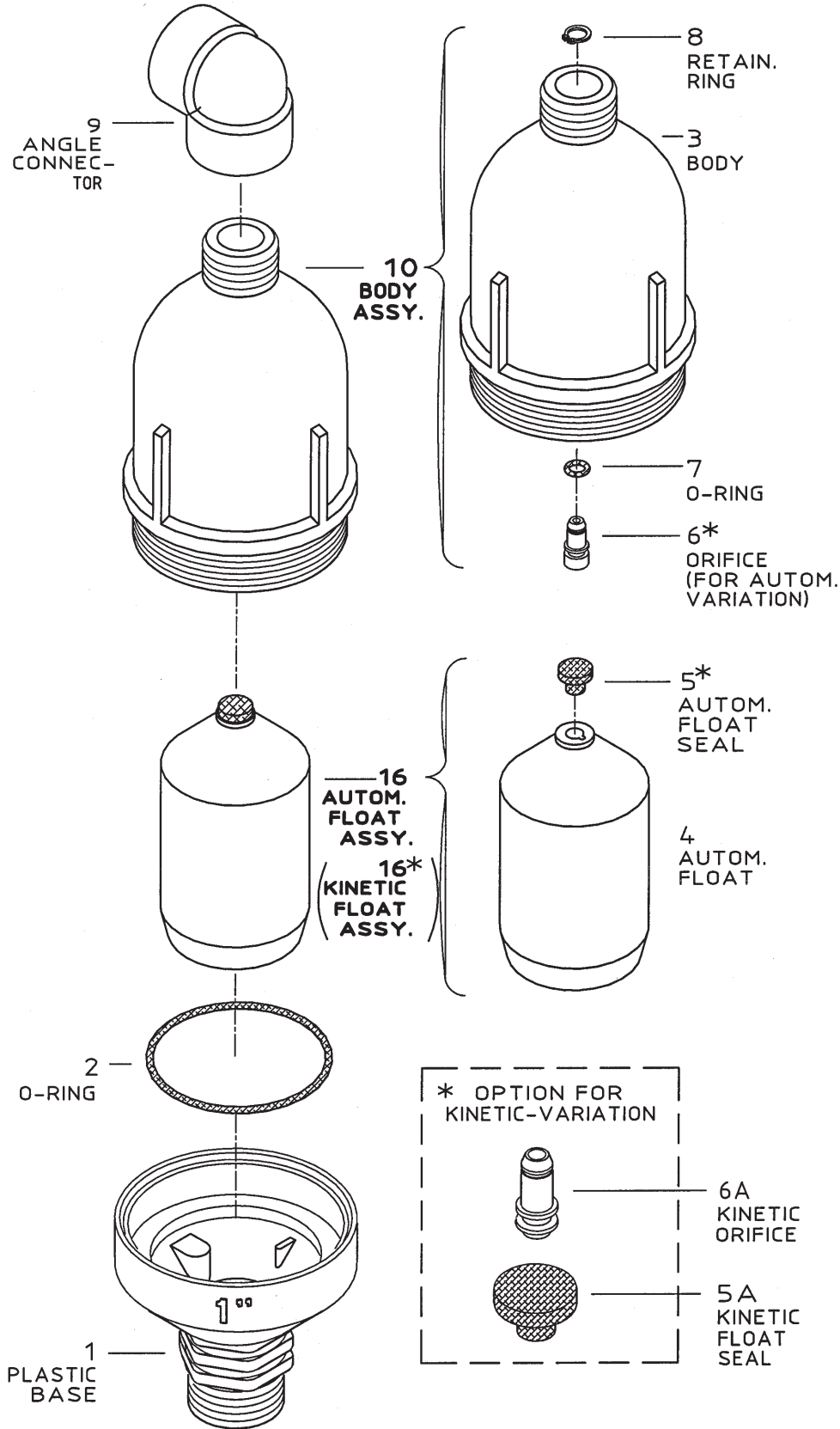



## Metal Air Release Valve – Automatic or Kinetic

Size: 1"

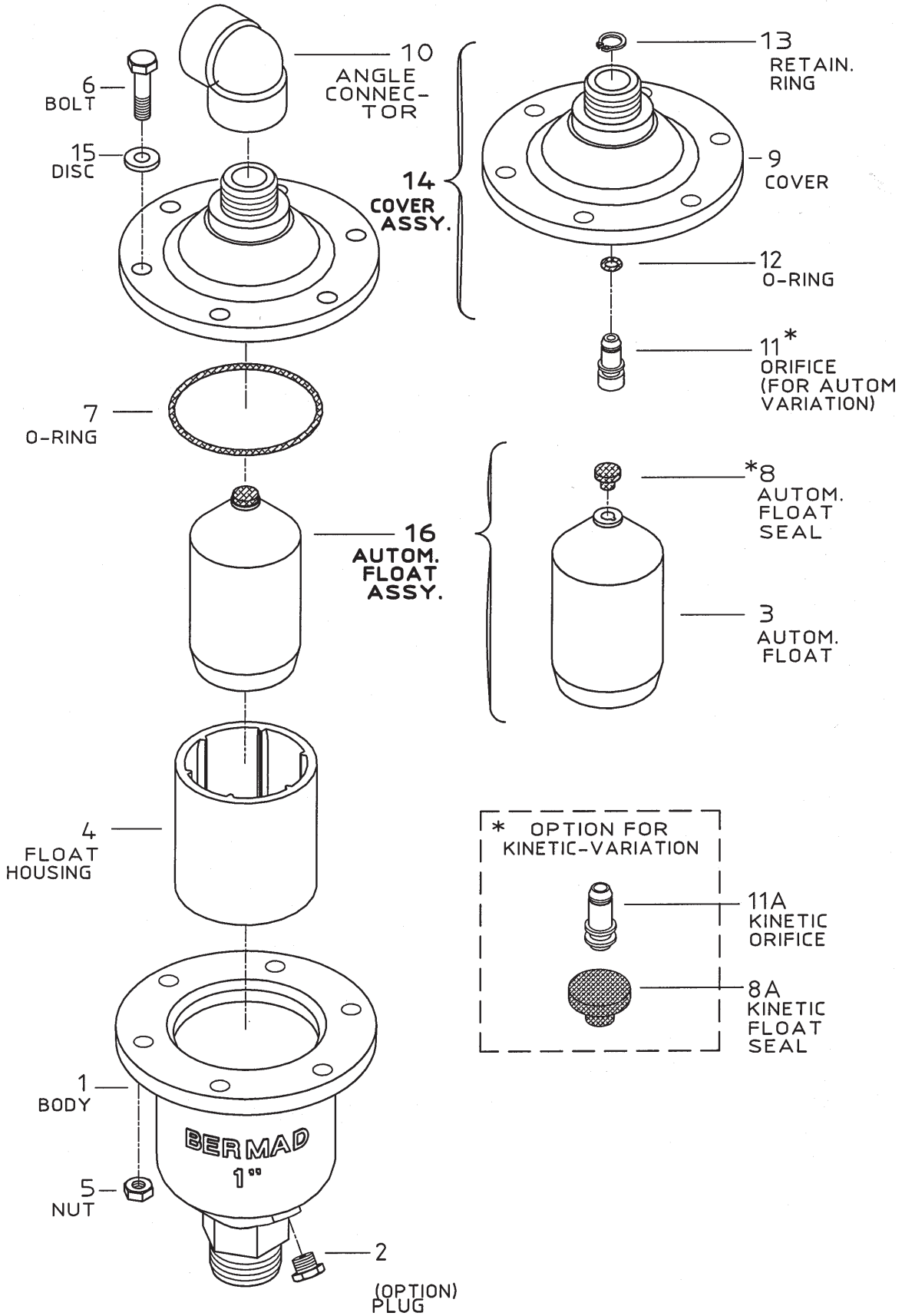



## Plastic Kinetic Air Release Valve

Size: 2"

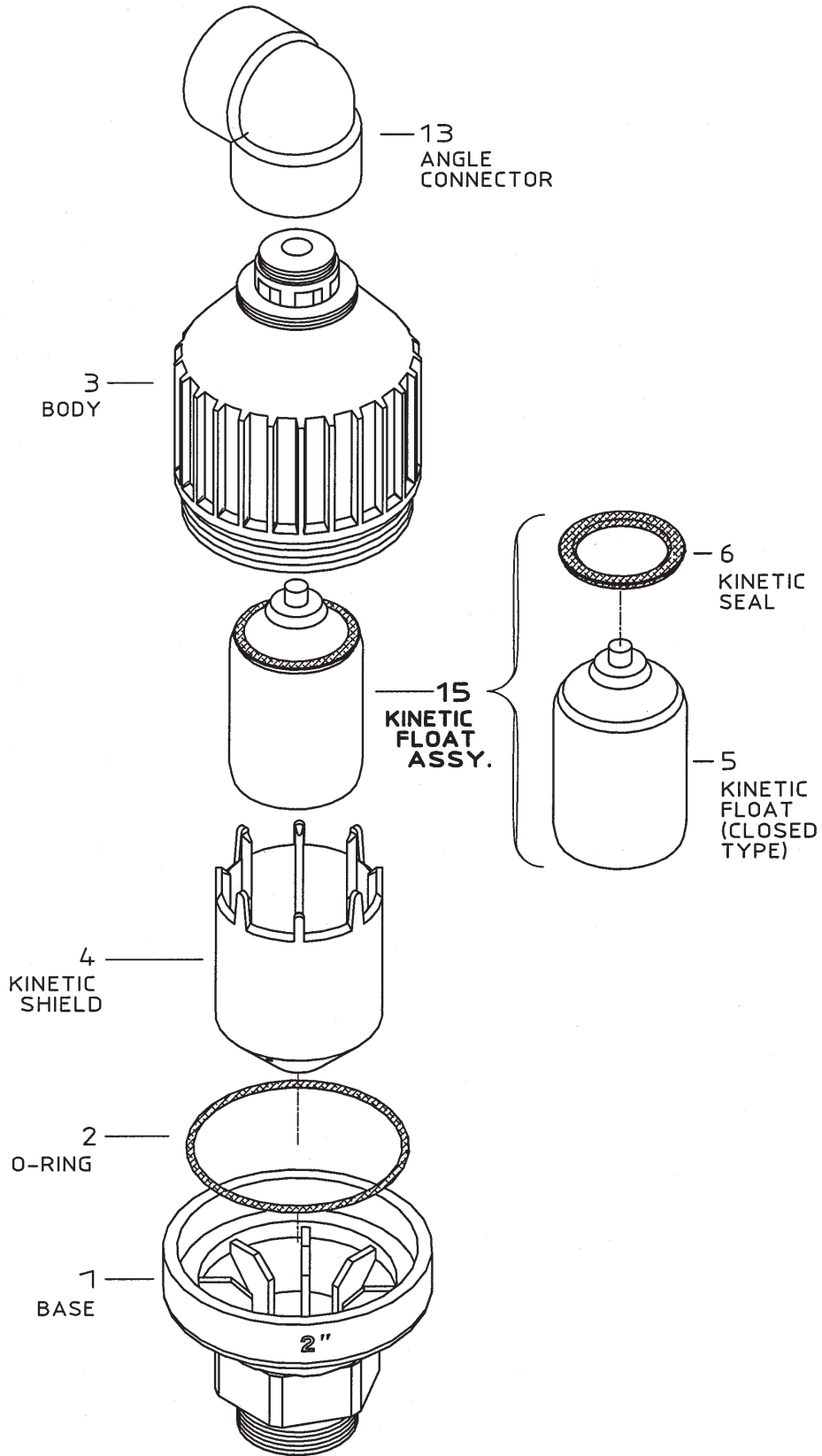



## Metal Kinetic Air Release Valve

Size: 2"

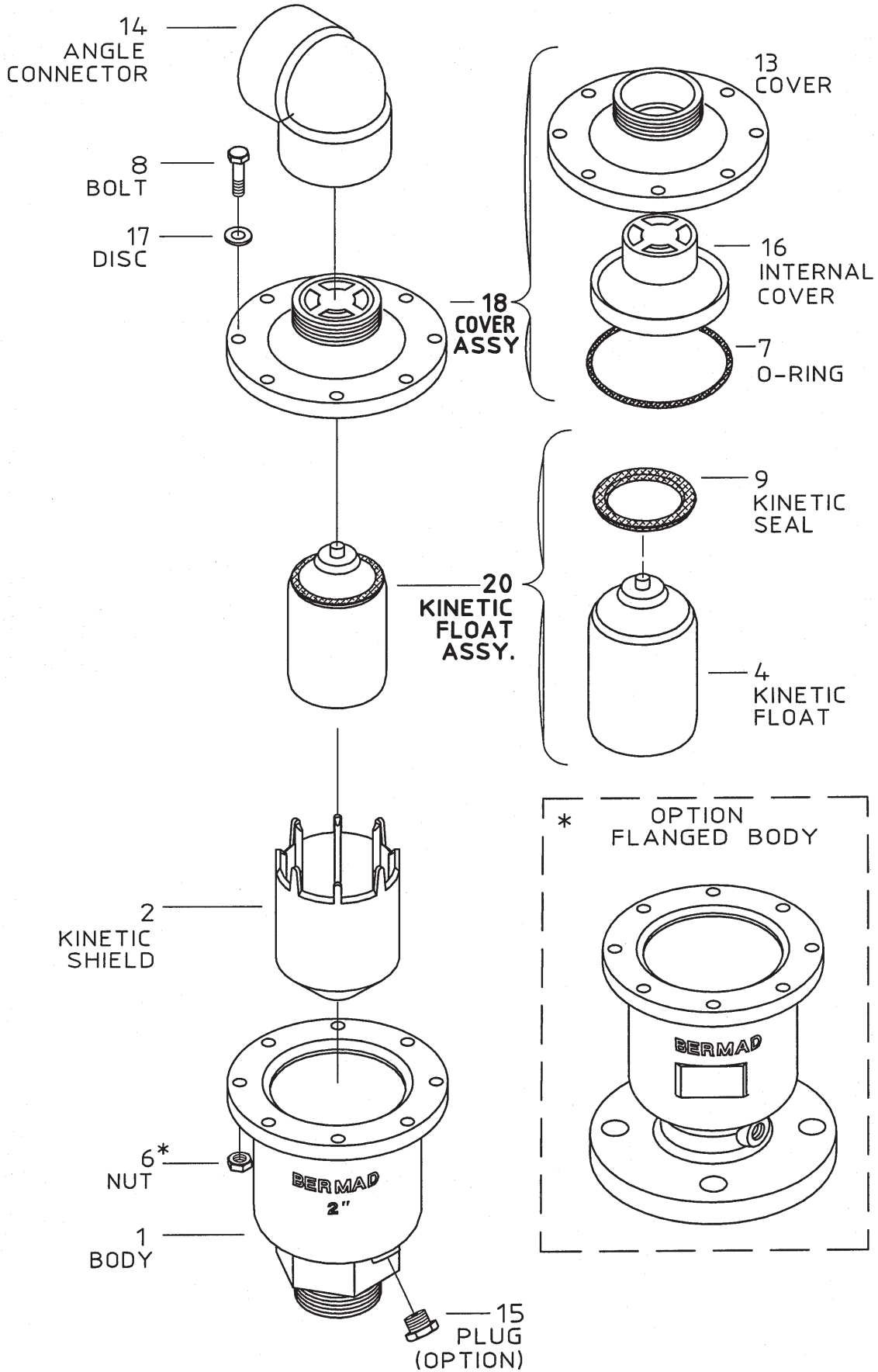



## Metal Combination Air Release Valve

Size: 2"

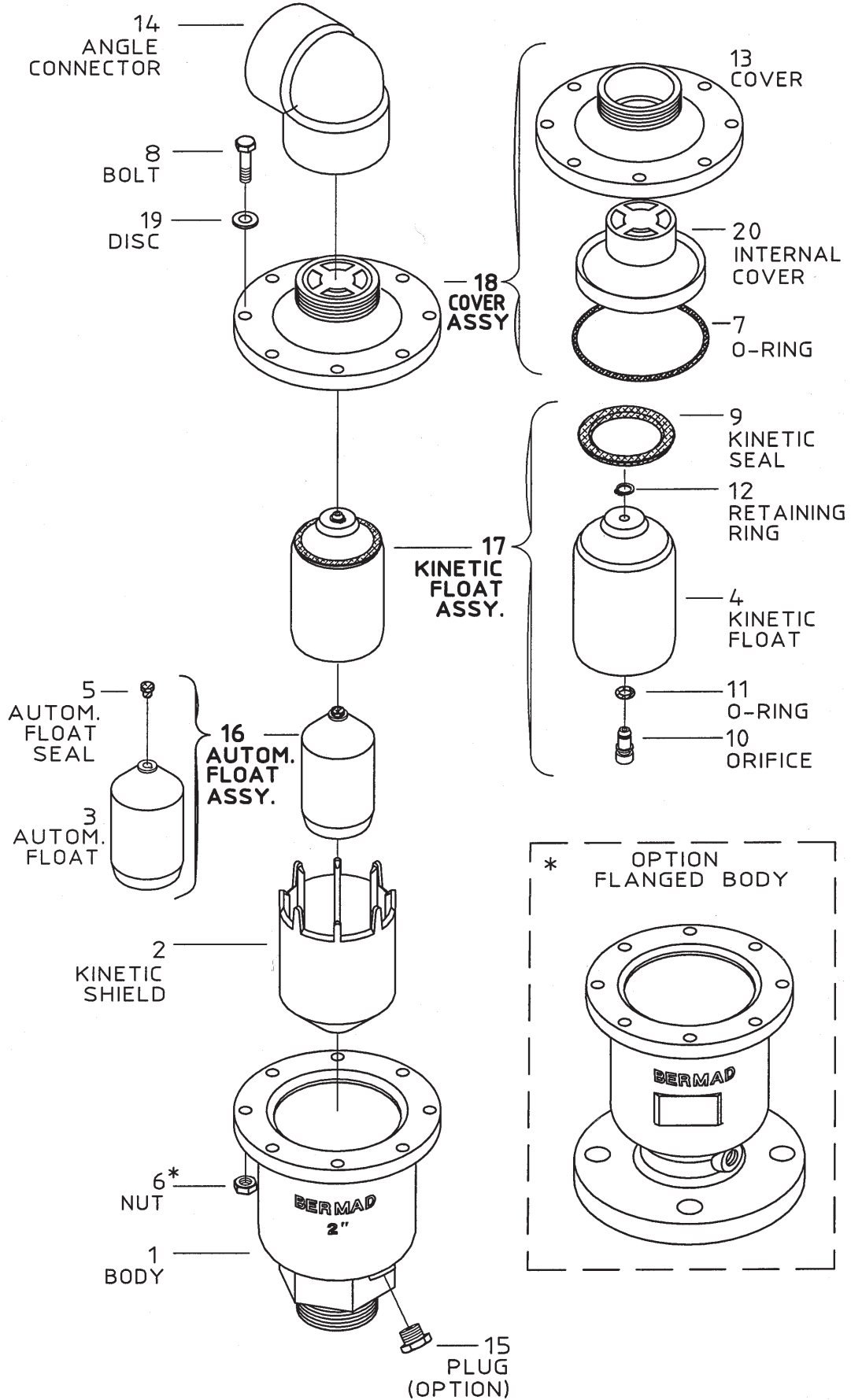



## Plastic Combination Air Release Valve

Size: 2"

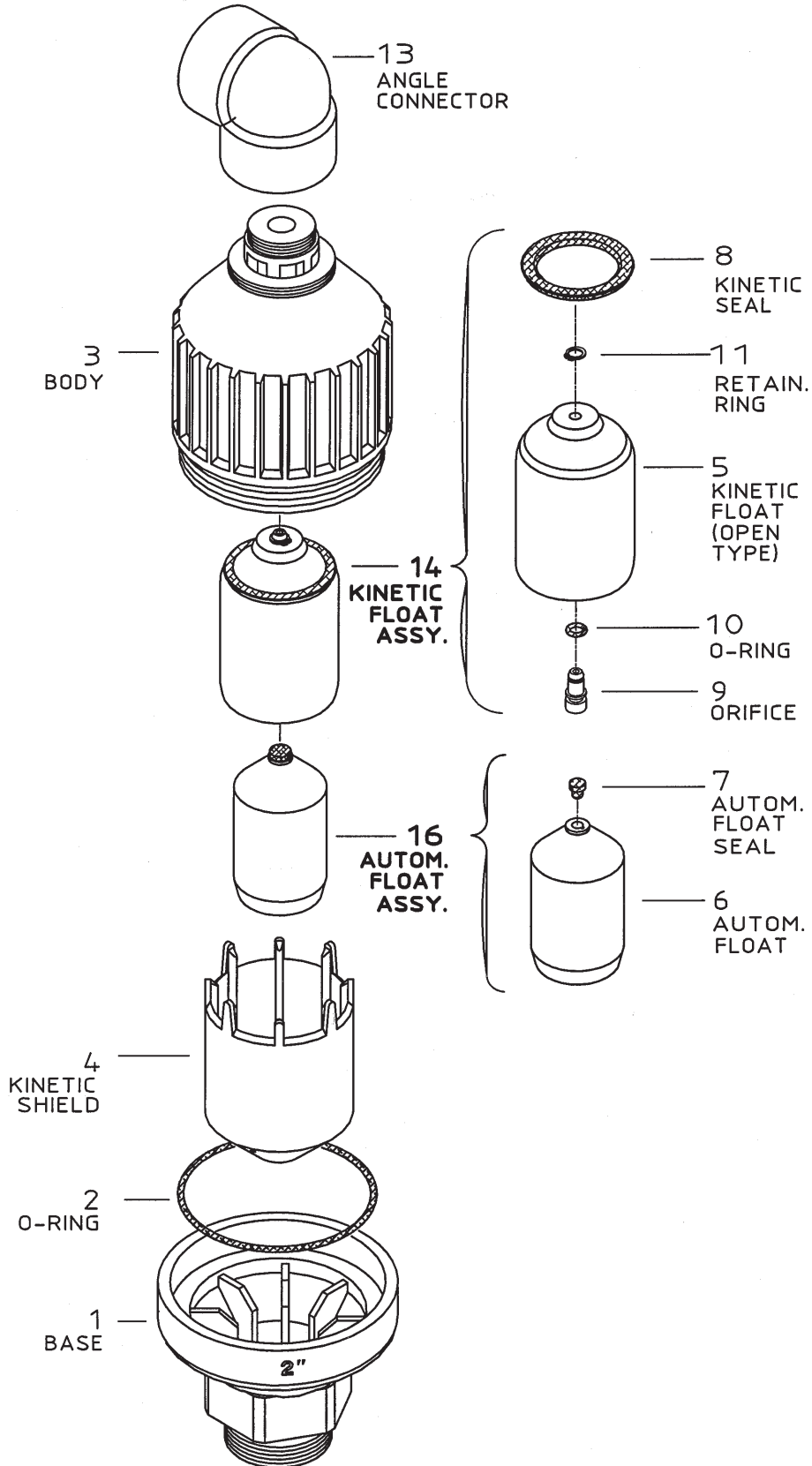

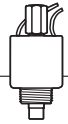

## S-390-3 3-way Solenoid Pilot Valve

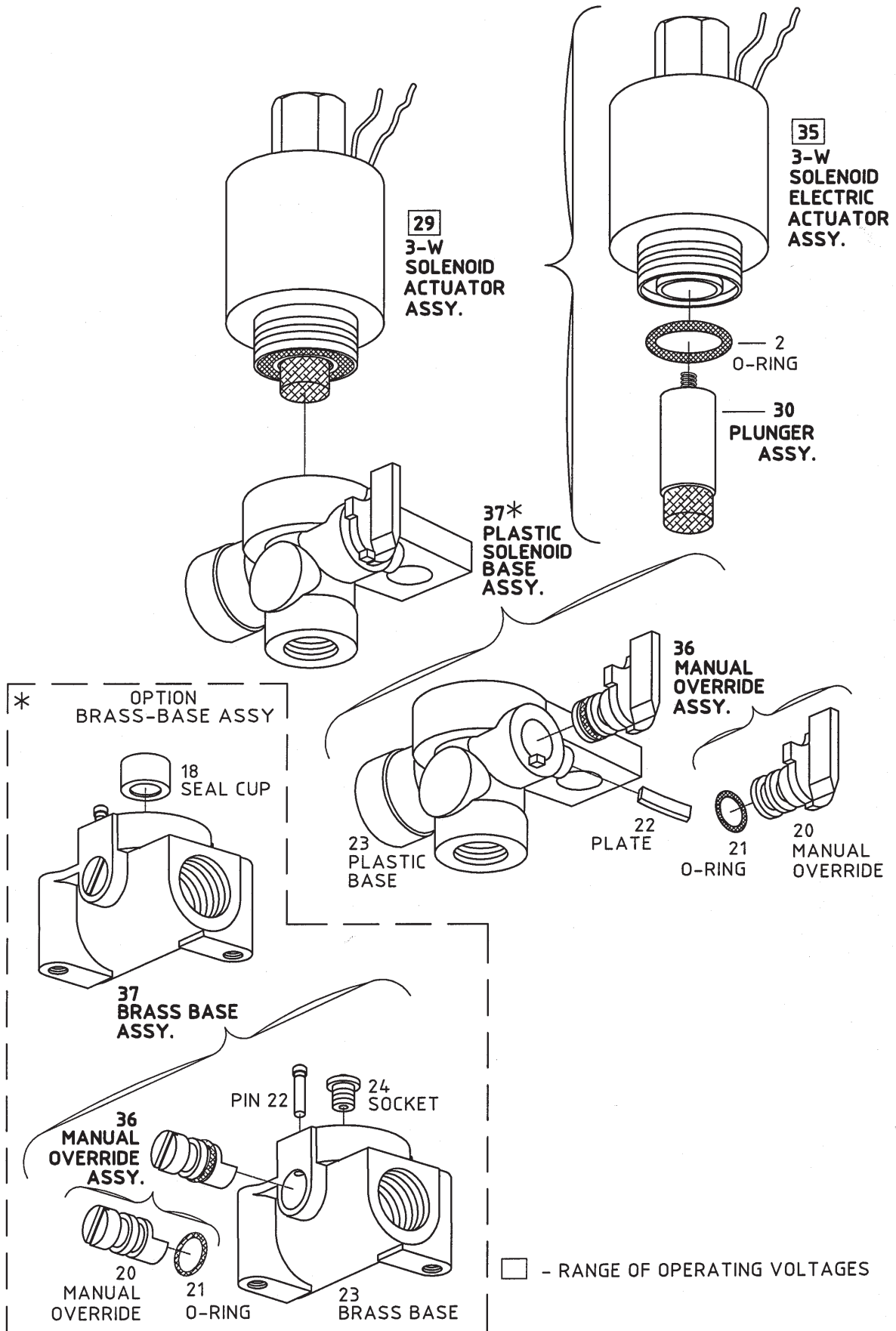



**S-390-2 2-way Solenoid Actuator**  
**S-392-2 2-way Latching Solenoid Actuator**

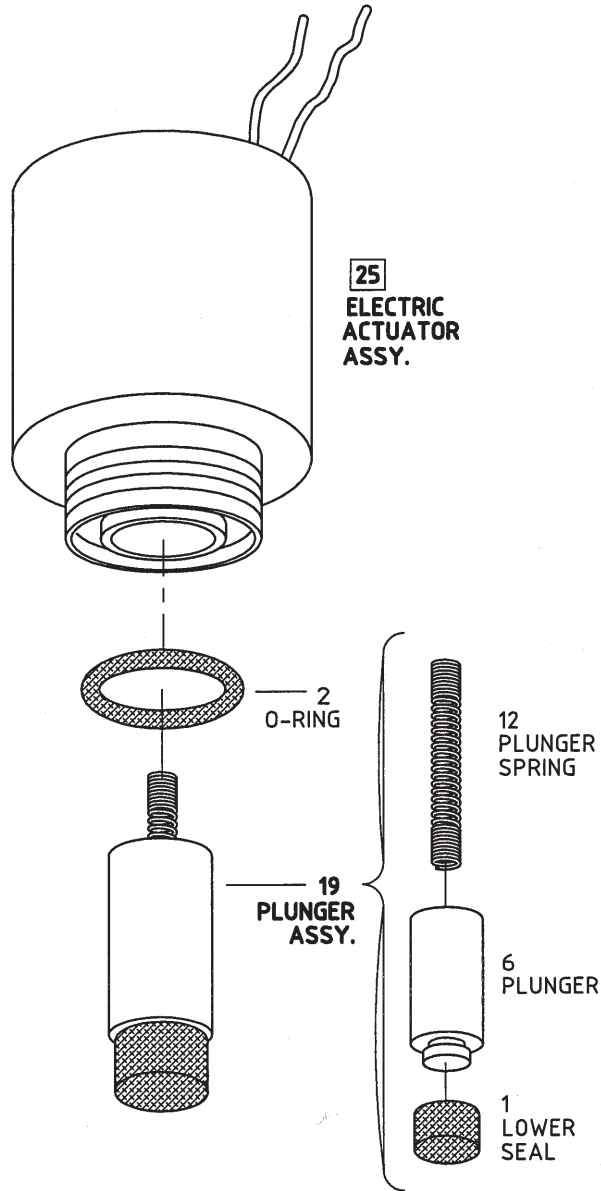

☐ - RANGE OF OPERATING VOLTAGES

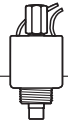

**S-985-3L 3-way Latching Solenoid Pilot Valve - 3 Connectors**  
**S-982-2L 3-way Latching Solenoid Pilot Valve - 2 Connectors**

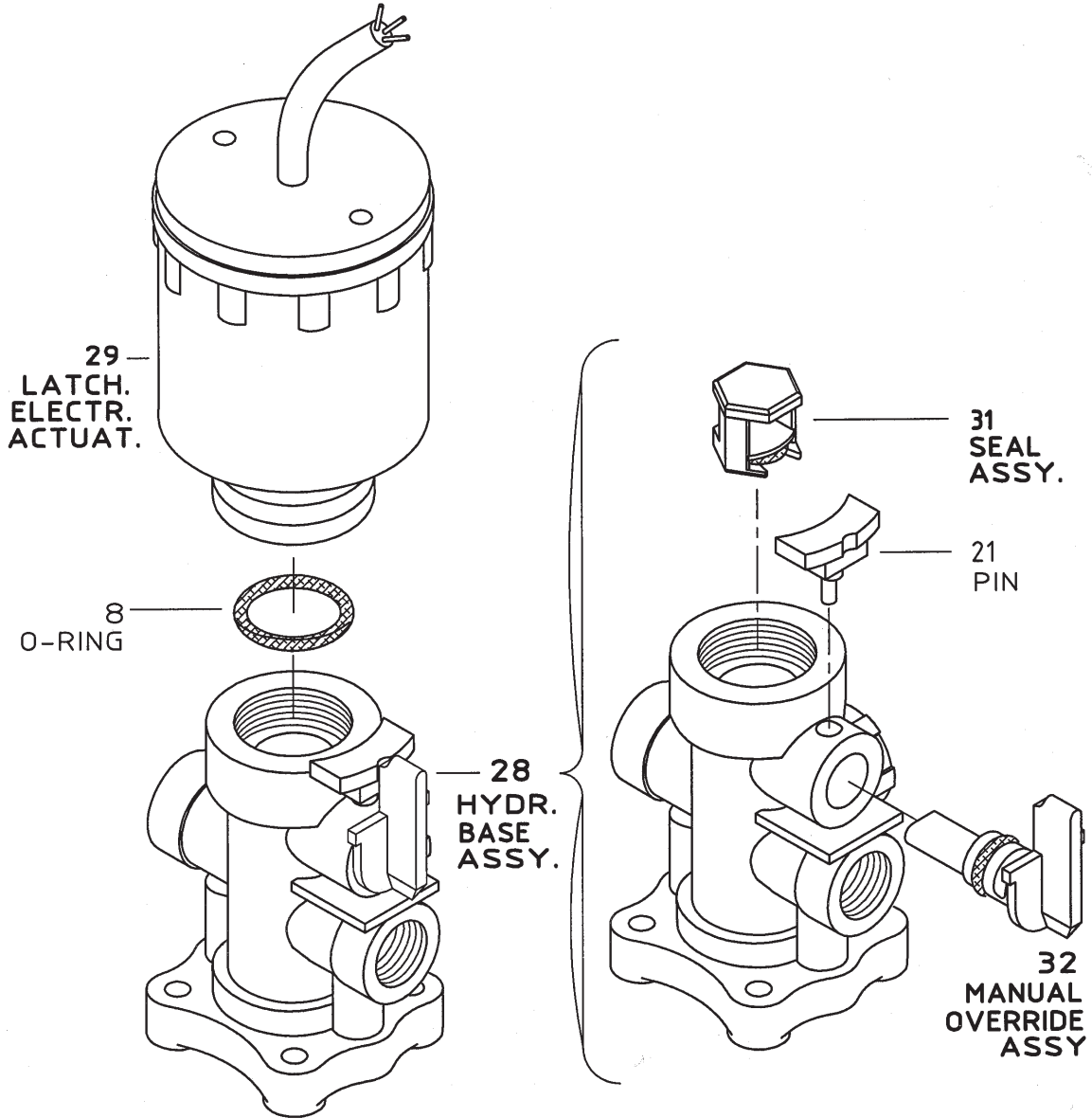

**S-200, S-400 3-way Solenoid Pilot Valve**  
**S-202, S-402 3-way Latching Solenoid Pilot Valve**

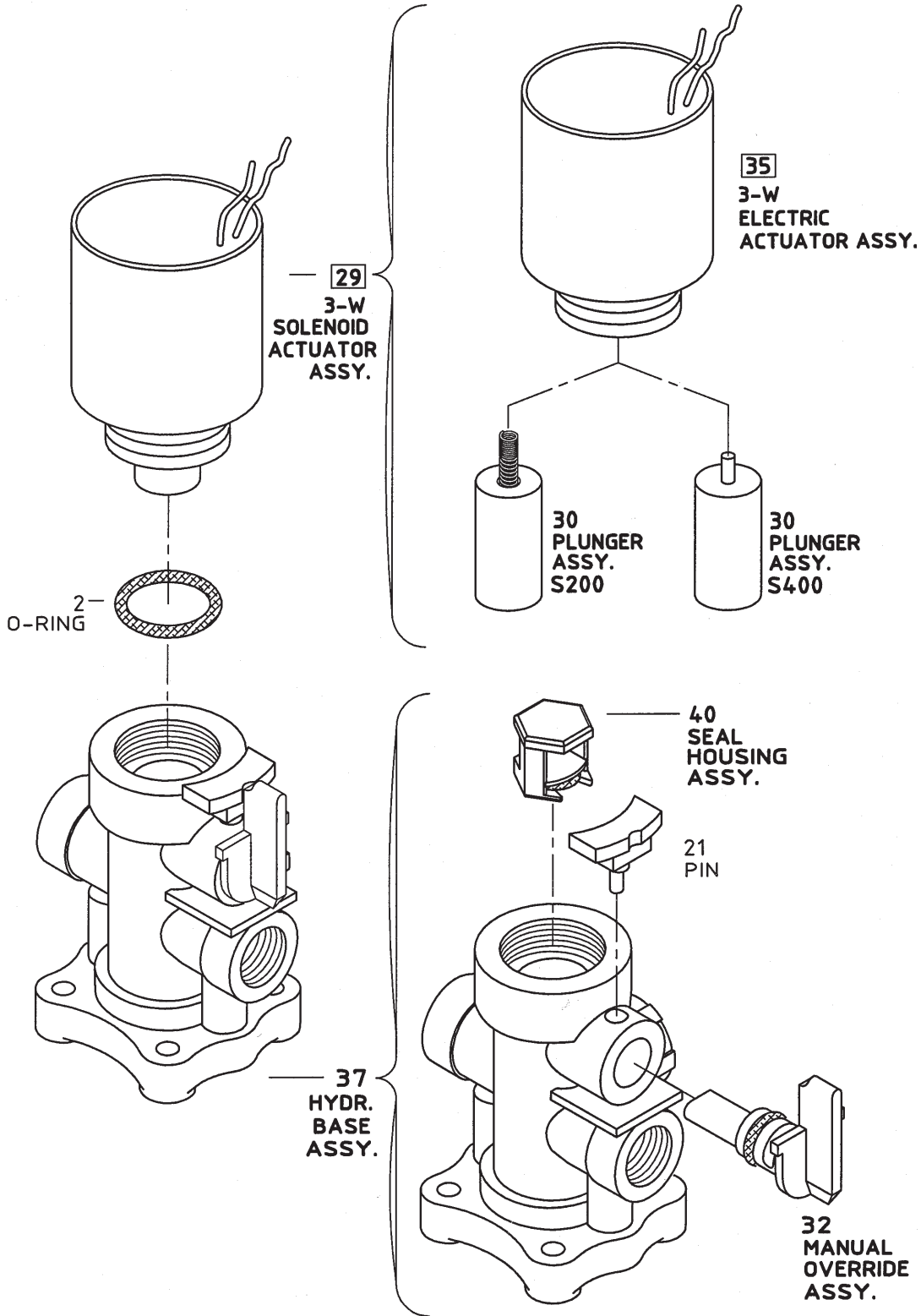



## PC-20-AM Metal - 2-way Pressure Reducing Mini Pilot Valve

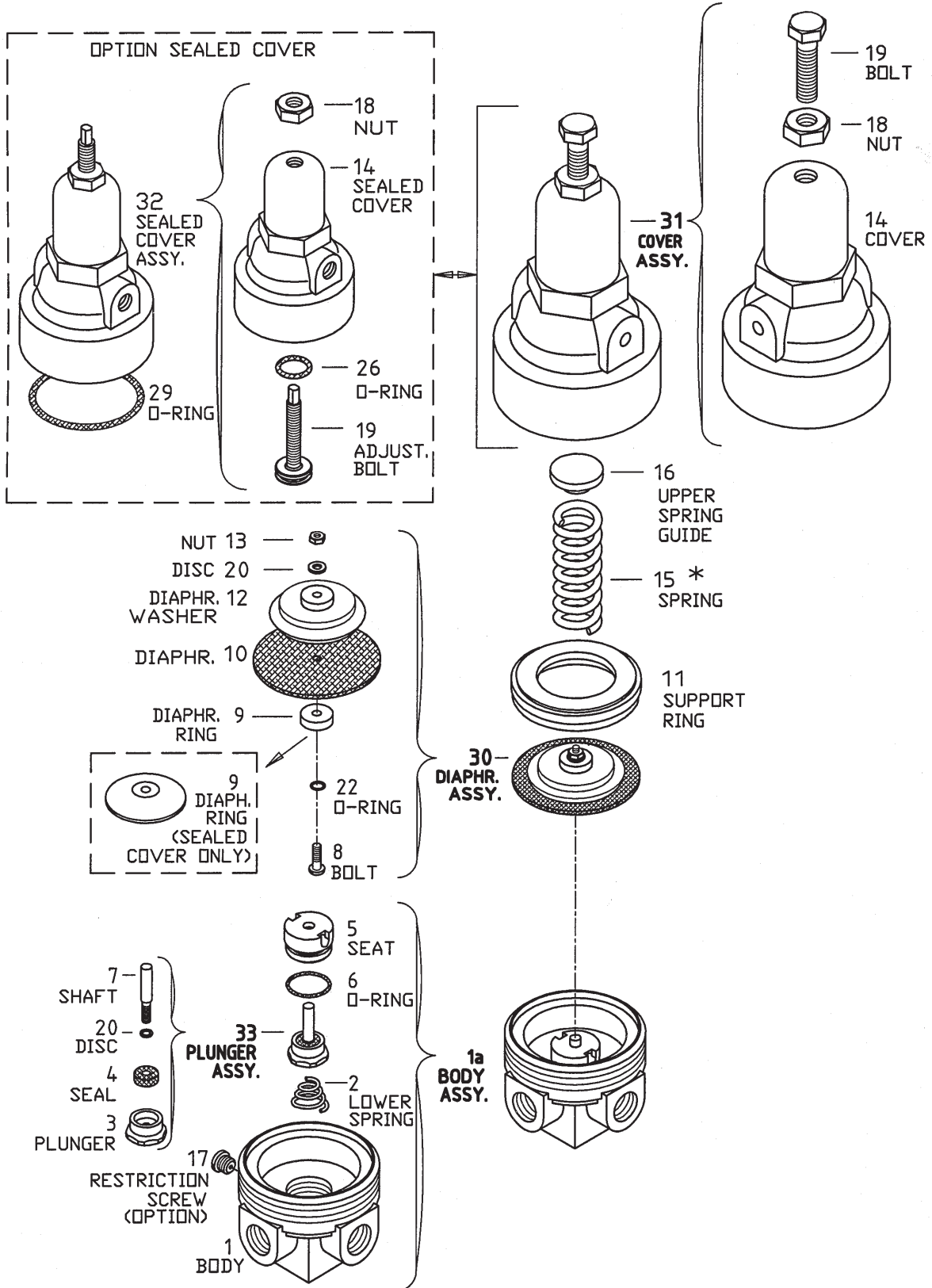

\* - DIFFERENT SPRING



**PC-30-AM Metal - 2-way Pressure Sustaining Mini Pilot Valve**  
**PC-30-AM Metal - 2-way Quick Relief Mini Pilot Valve**

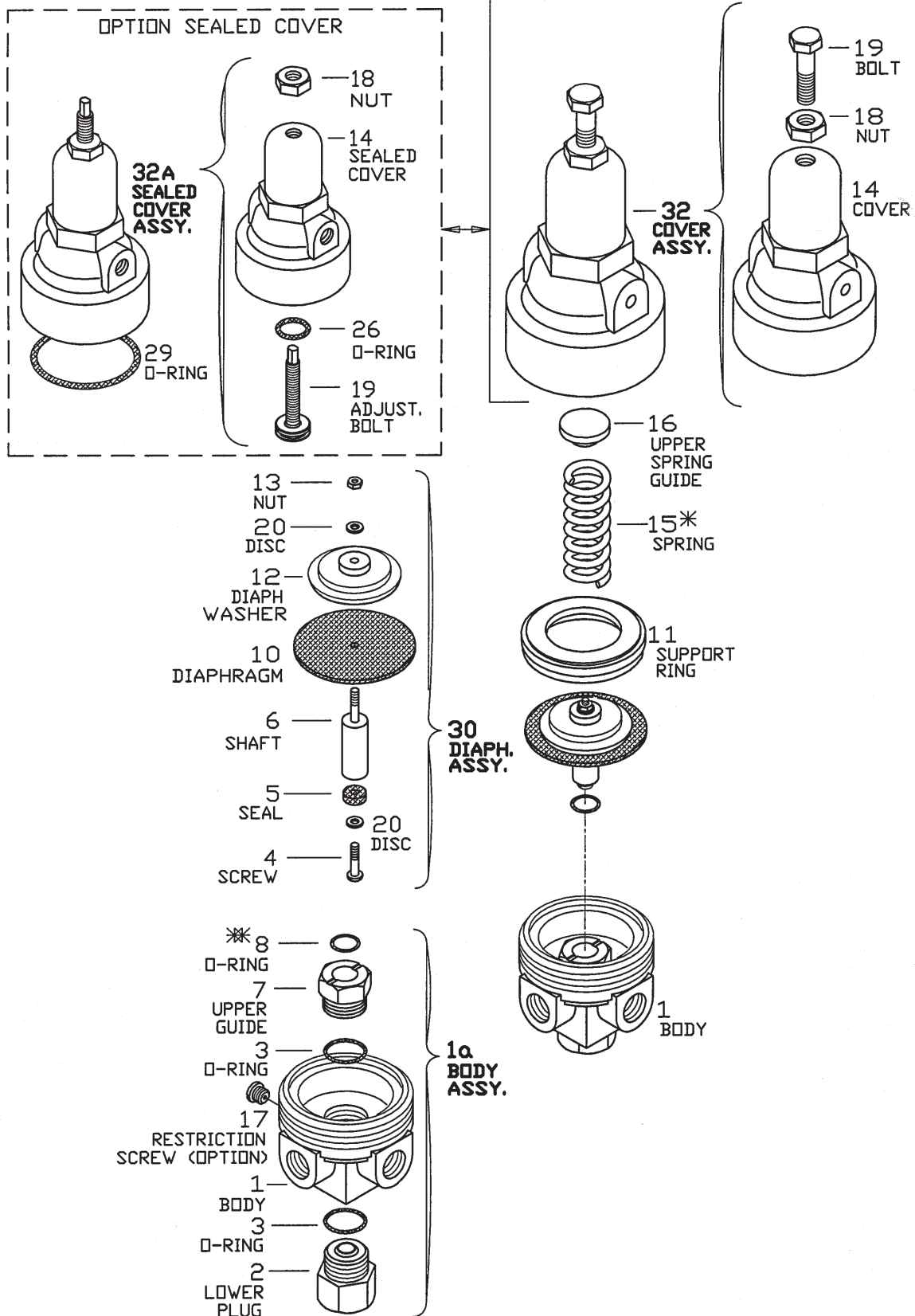

\* - DIFFERENT SPRING  
 \* - FOR SUSTAINING PILOT ONLY



## PC-20-A-P Plastic - 2-way Pressure Reducing Mini Pilot Valve

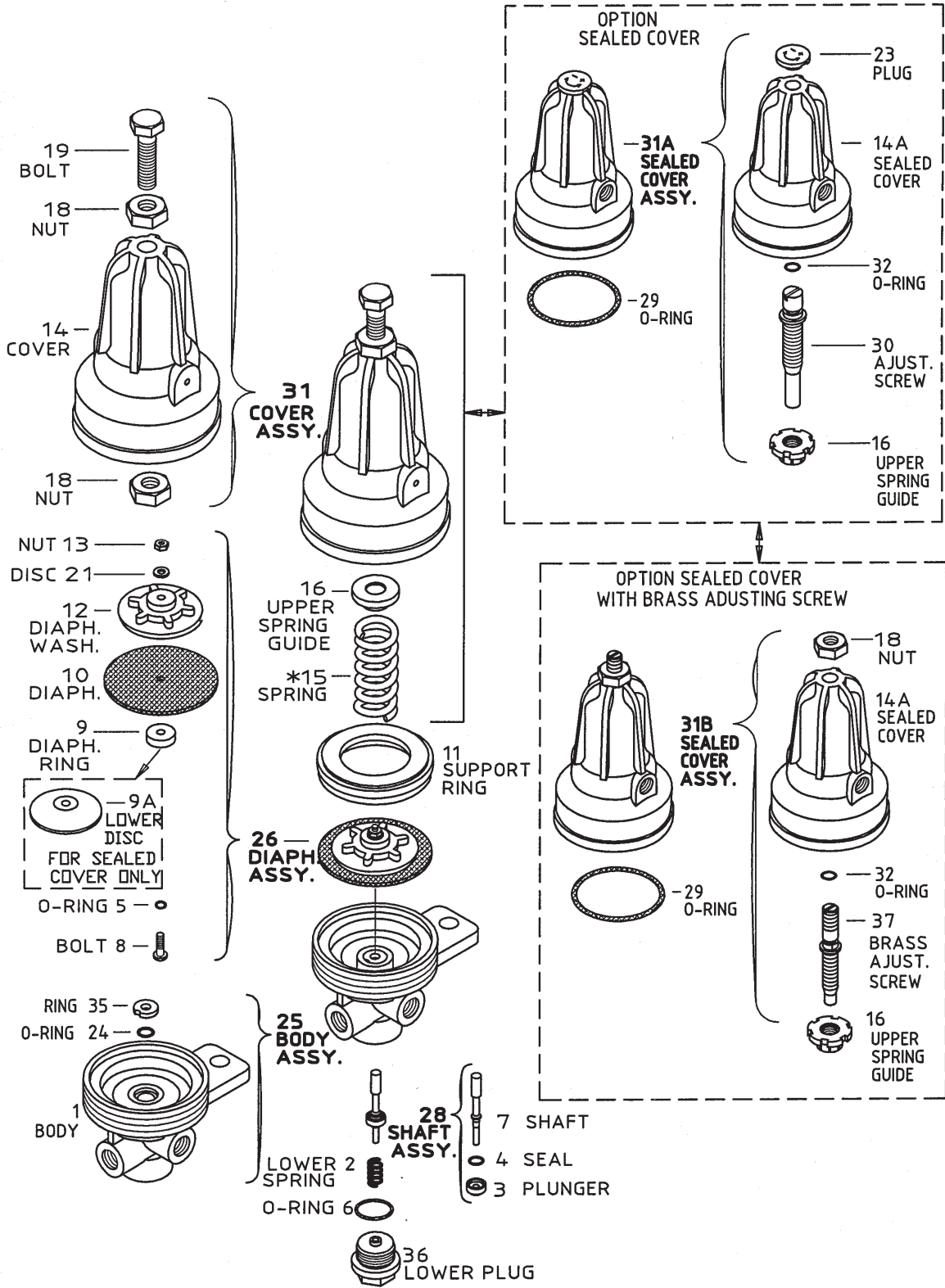

\* - DIFFERENT SPRINGS



**PC-X-A-P Plastic – 3-way Multi-Purpose Mini Pilot Valve**

**PC-S-A-P Plastic – Multi-Purpose Servo Mini Pilot Valve**

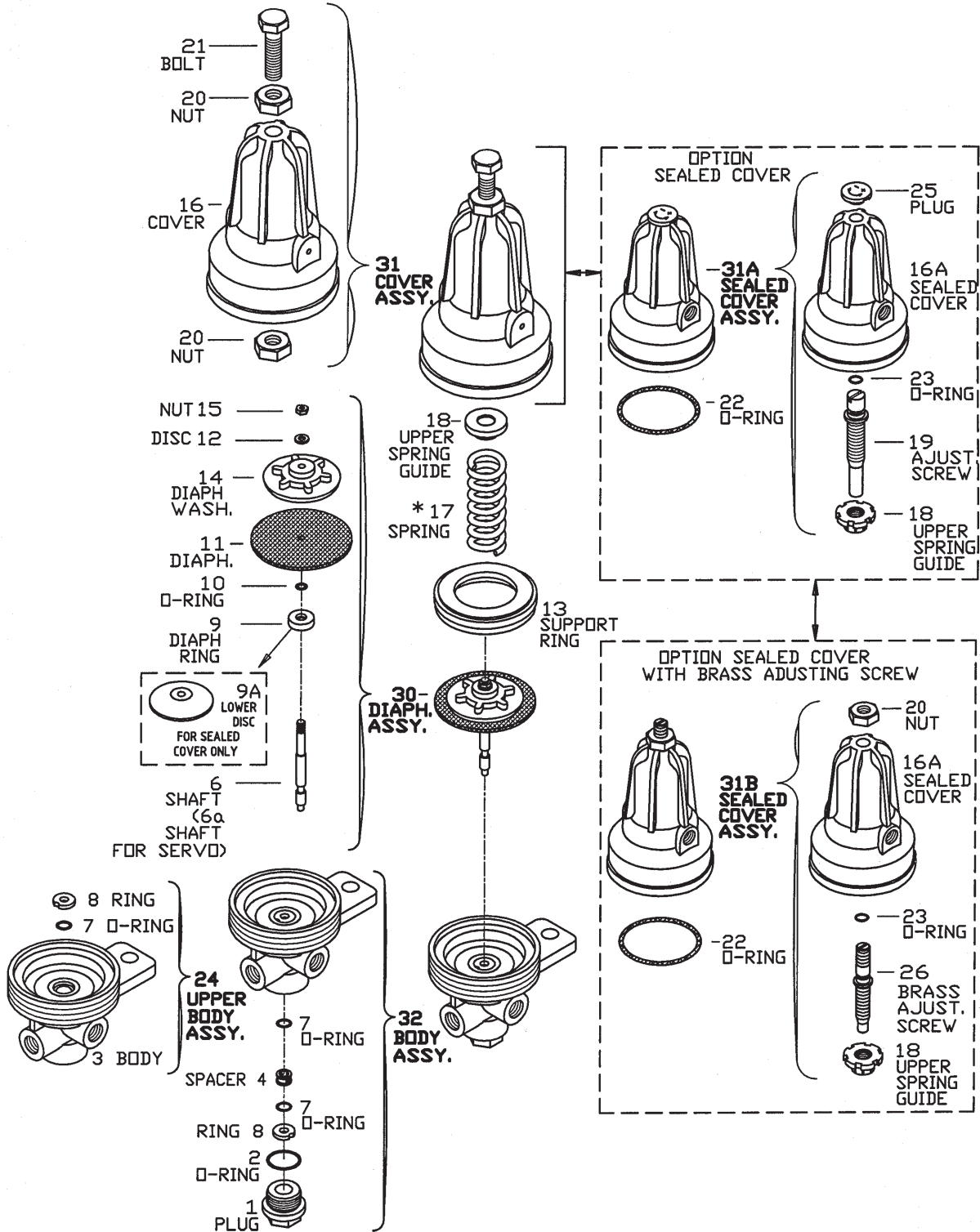

\* DIFFERENT SPRING



**PC-X-A-M Metal - 3-way Multi-Purpose Mini Pilot Valve**  
**PC-S-A-M Metal - Multi-Purpose Servo Mini Pilot Valve**

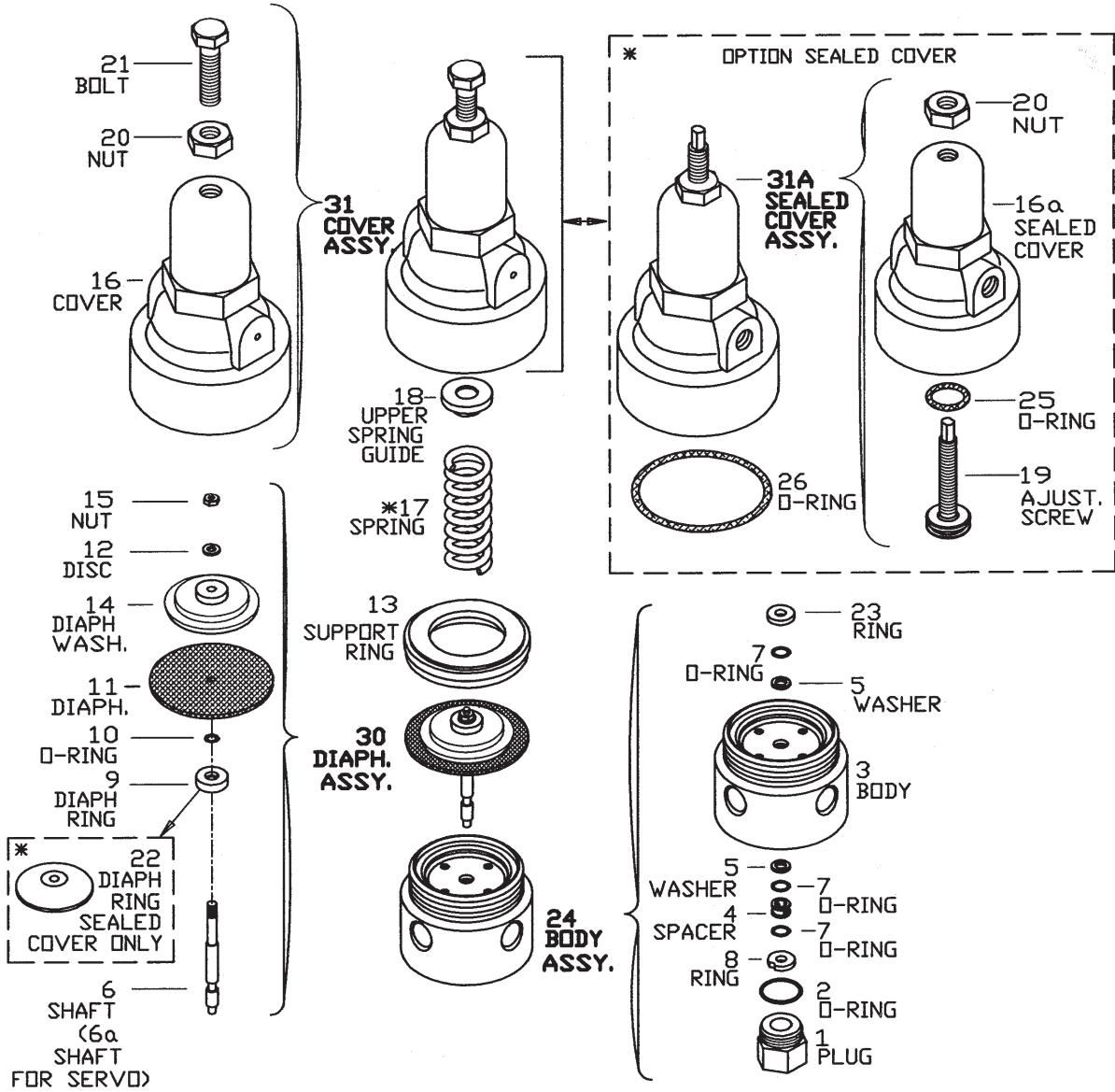

\* - DIFFERENT SPRINGS





**PC-30-A-P Plastic - 2-way Pressure Sustaining Mini Pilot Valve**  
**PC-3Q-A-P Plastic - 2-way Pressure Relief Mini Pilot Valve**

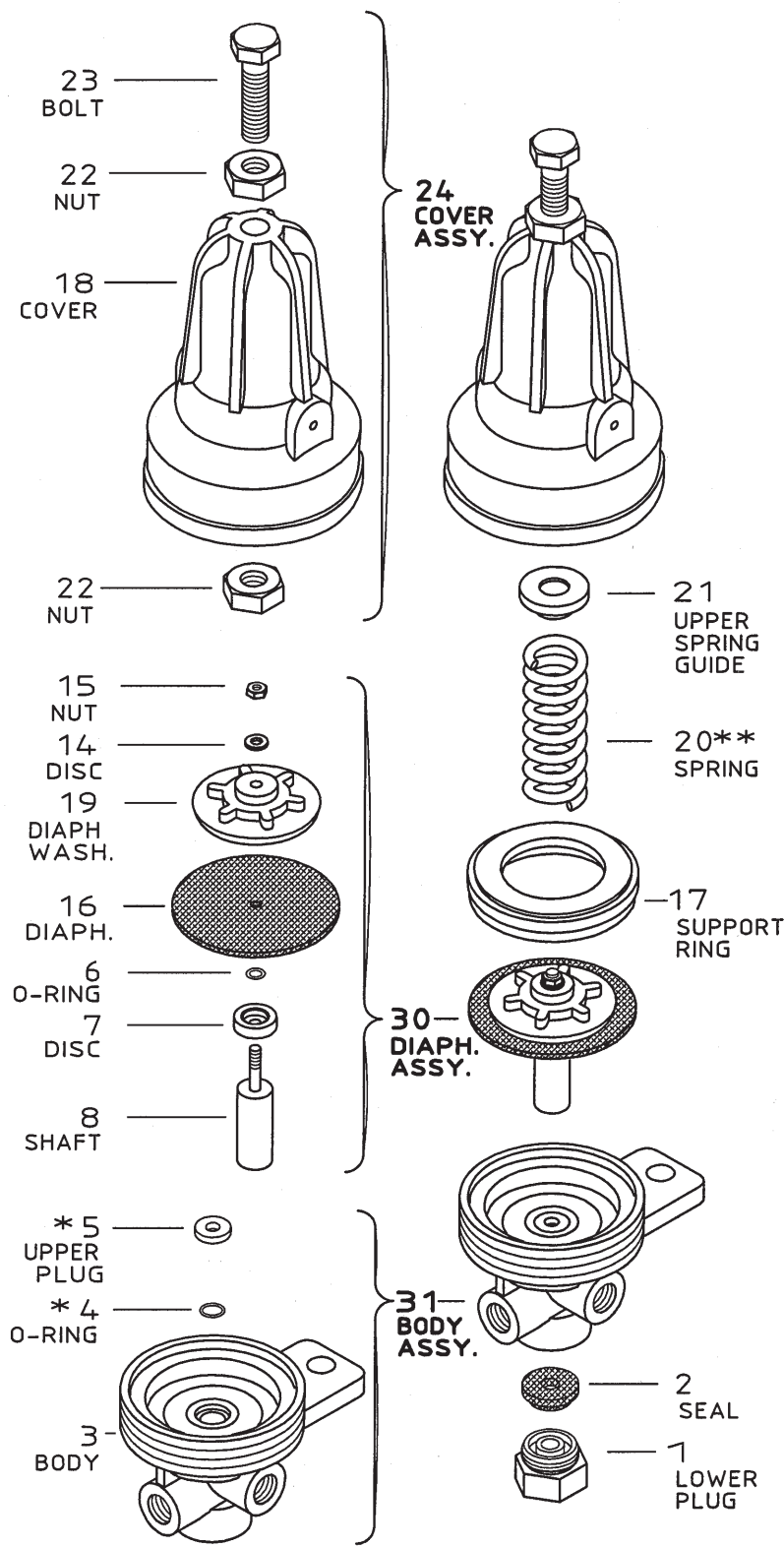

\* - FOR SUSTAINING PILOT ONLY  
 \*\* - DIFFERENT SPRINGS



## PC-70 Plastic – 2-way Rate of Flow Mini Pilot Valve Paddle Type

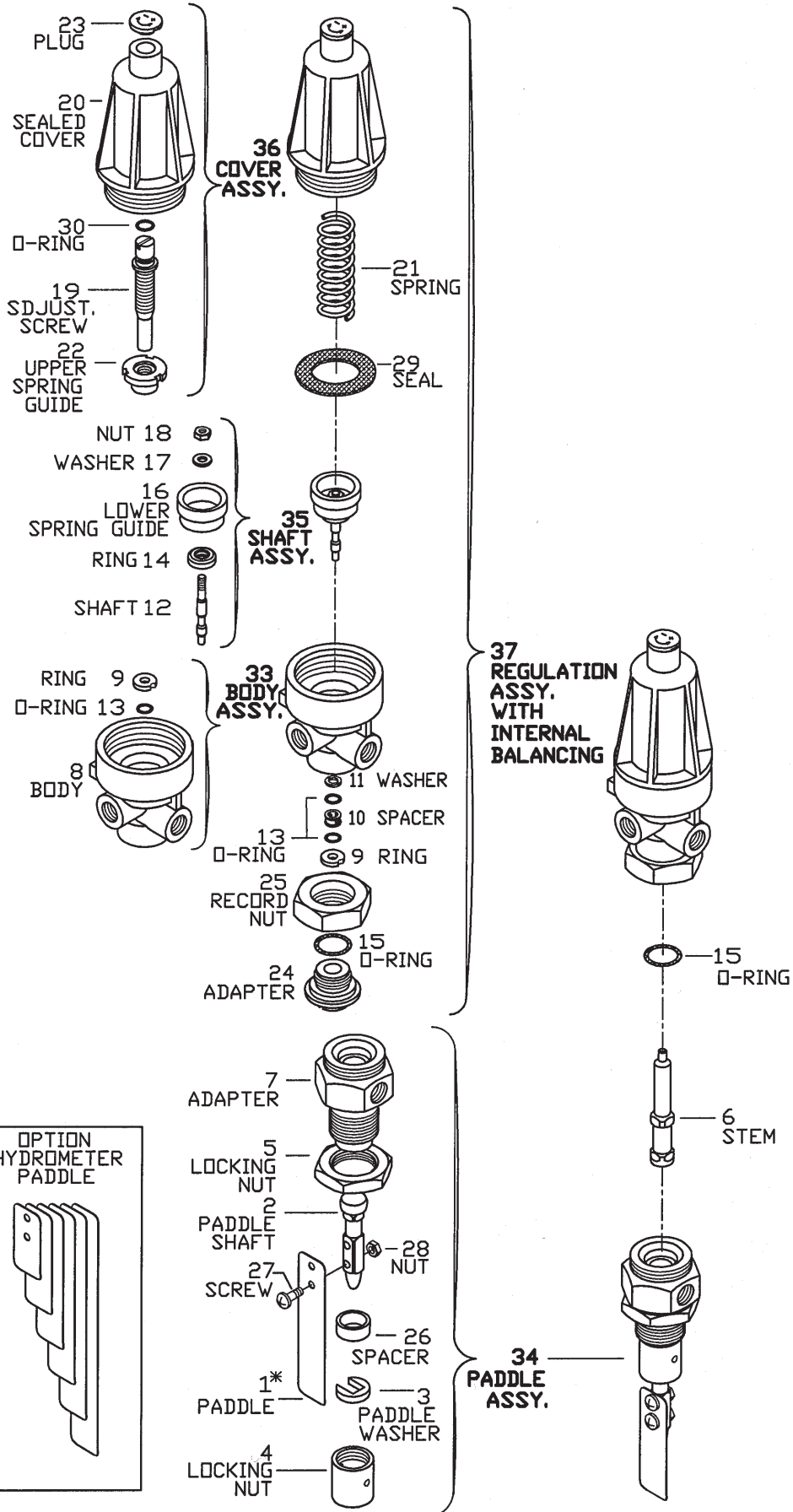

Ø	length	* OPTION HYDROMETER PADDLE
2"	35	
3"	50	
4"	65	
6"	80	
8"	95	
10"	110	

## PC-70 Metal - 2-way Rate of Flow Mini Pilot Valve Paddle Type

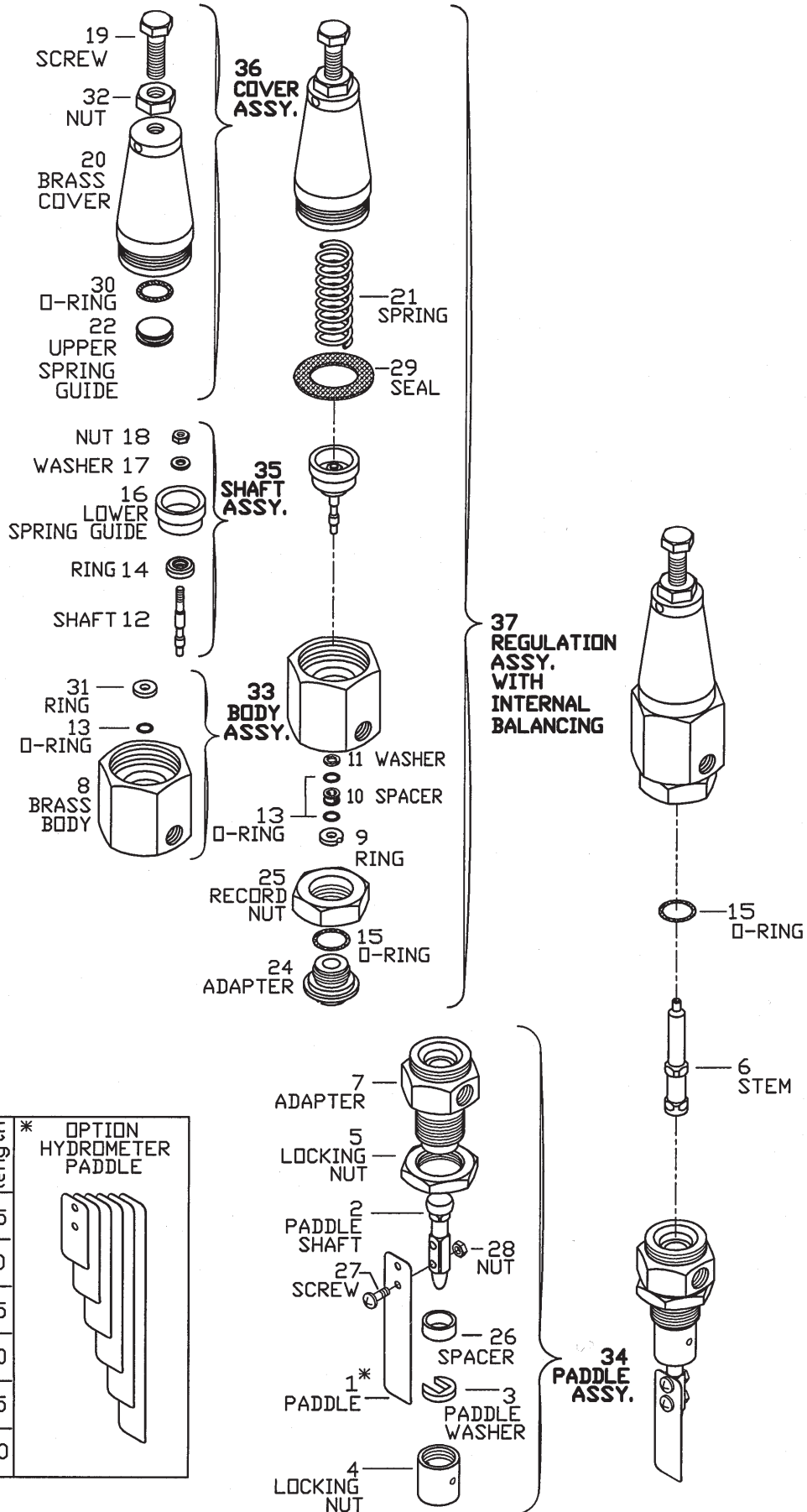

Ø	length	* OPTION HYDROMETER PADDLE
2"	35	
3"	50	
4"	65	
6"	80	
8"	95	
10"	110	

## Diaphragm Actuated Basic Control Valves

Sizes: 1 1/2", 2", 2 1/2" & 3"R

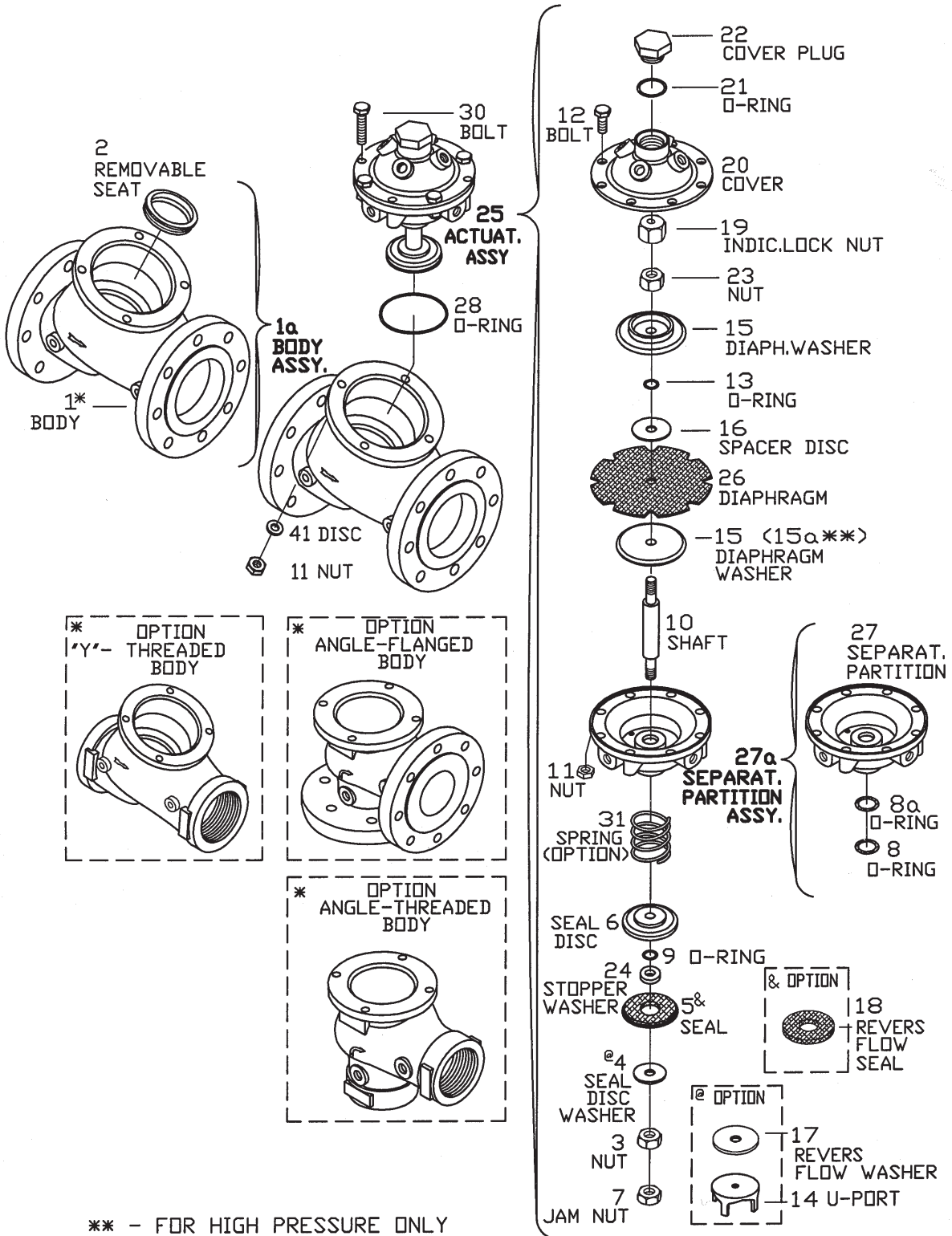

## Diaphragm Actuated Basic Control Valves

Sizes: 3" & 4"R

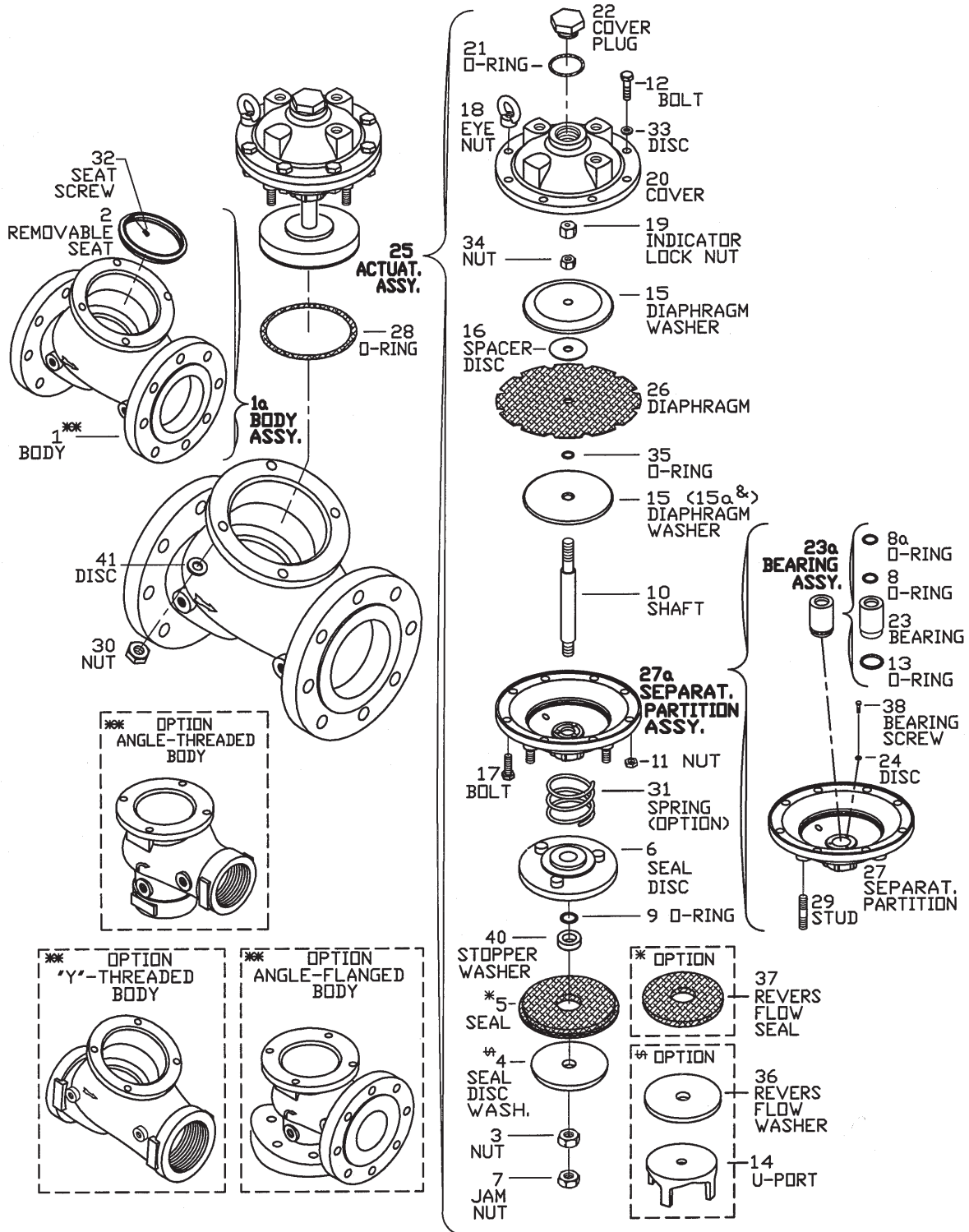

& - FOR HIGH PRESSURE ONLY

\* - PART NO. 5 ASSEMBLED WITH PART NO. 40

## Diaphragm Actuated Basic Control Valves

Sizes: 4"-20"

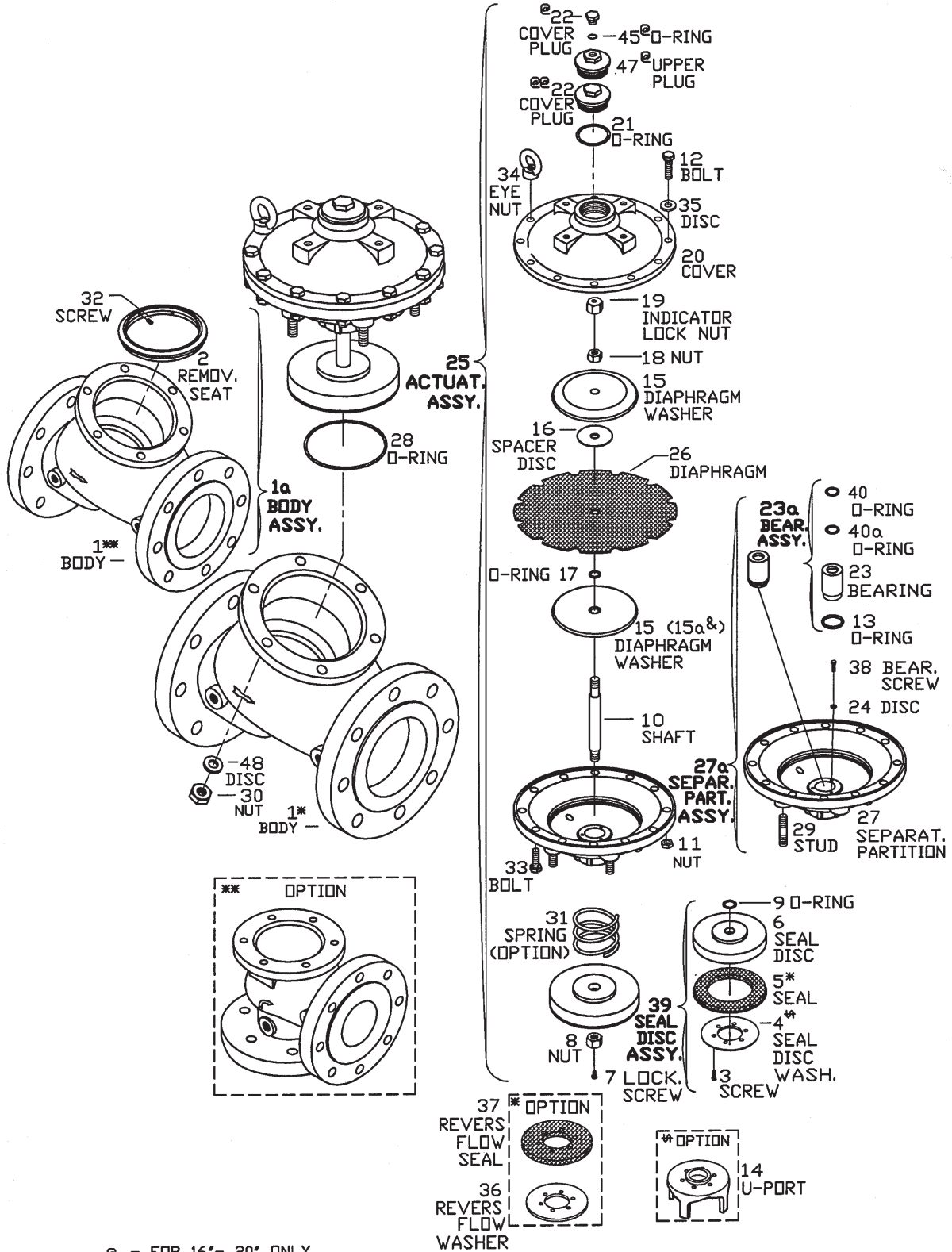

Ⓜ - FOR 16"- 20" ONLY  
 Ⓜ - FOR 4"- 14" ONLY  
 & - FOR HIGH PRESSURE ONLY

### Main Valves - Indicator Options

Sizes: 1 1/2"-20"

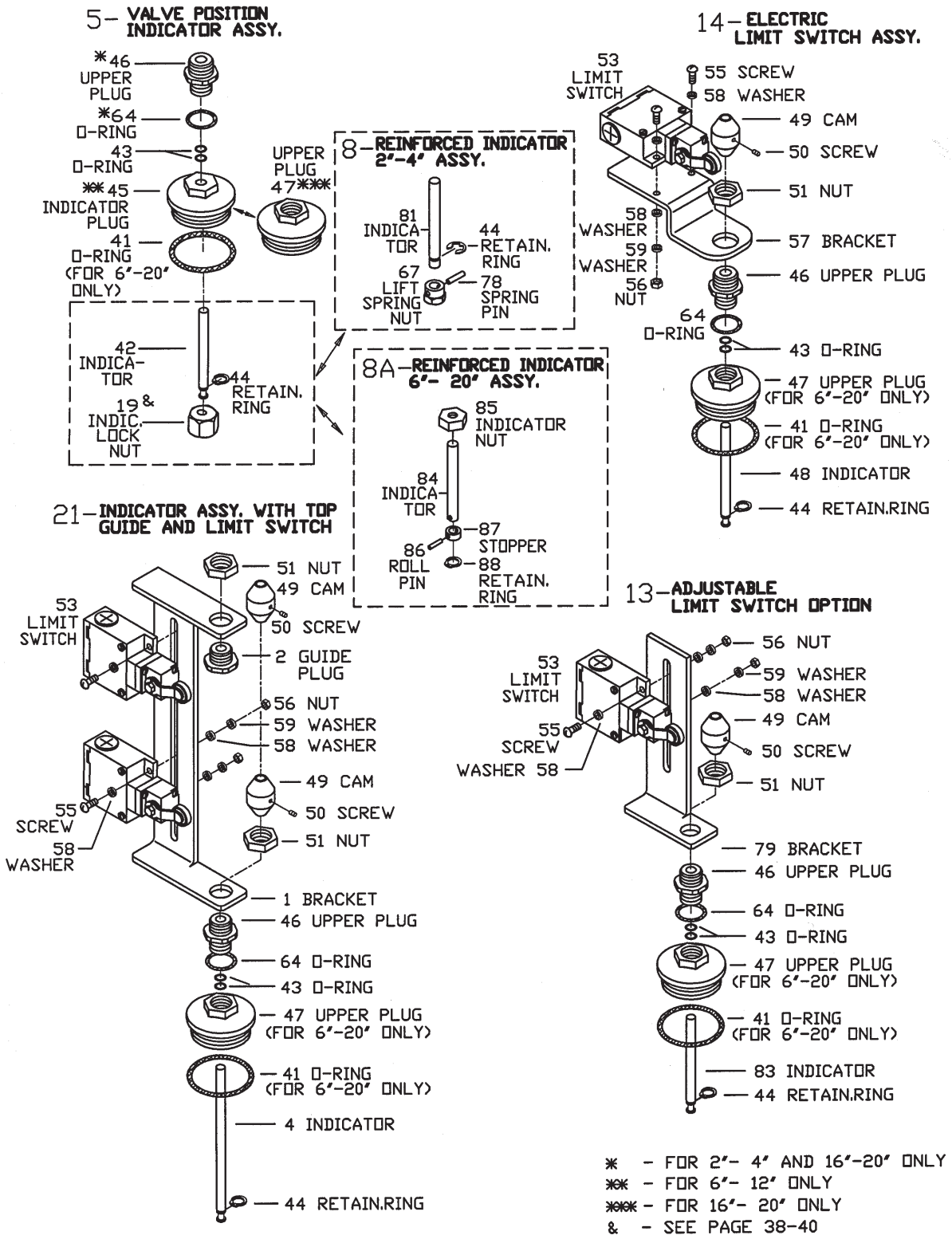

### Main Valves - Lift Spring Options

Sizes: 1/2"-20"

**20 - LIFTING SPRING AND LIMIT SWITCH ASSY.**  
(2' - 4')

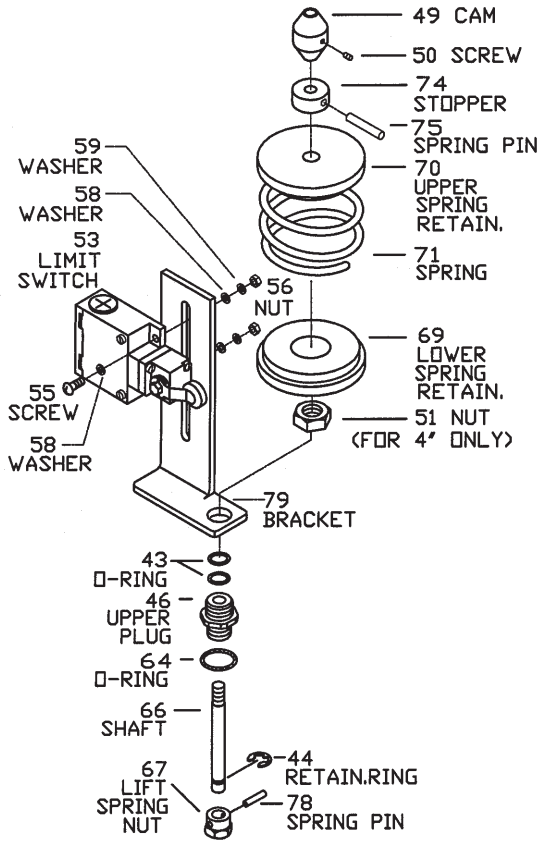

**20a - LIFTING SPRING AND LIMIT SWITCH ASSY.**  
(6' - 20')

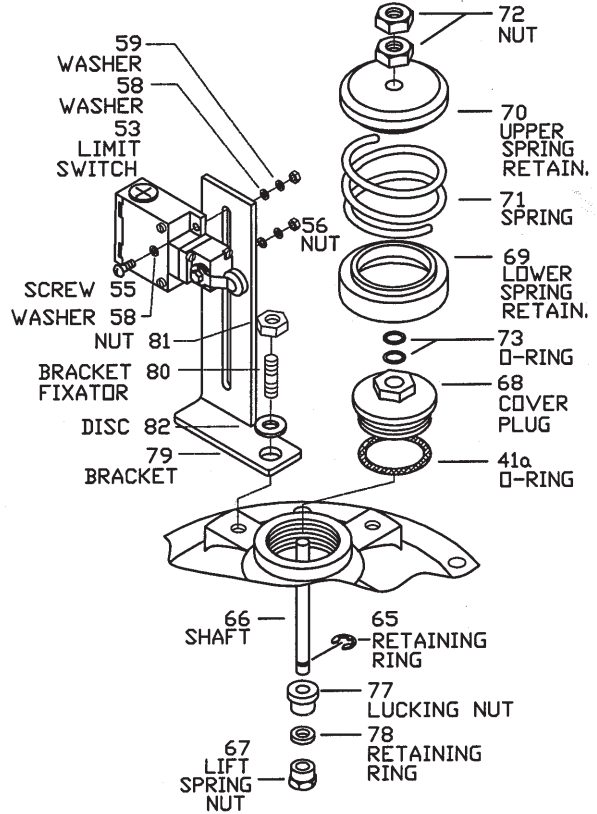

**12 - LIFTING SPRING ASSY.**  
(2' - 4')

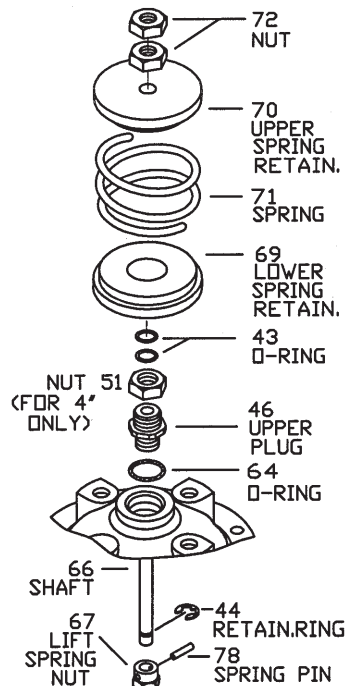

**12a - LIFTING SPRING ASSY.**  
(6' - 20')

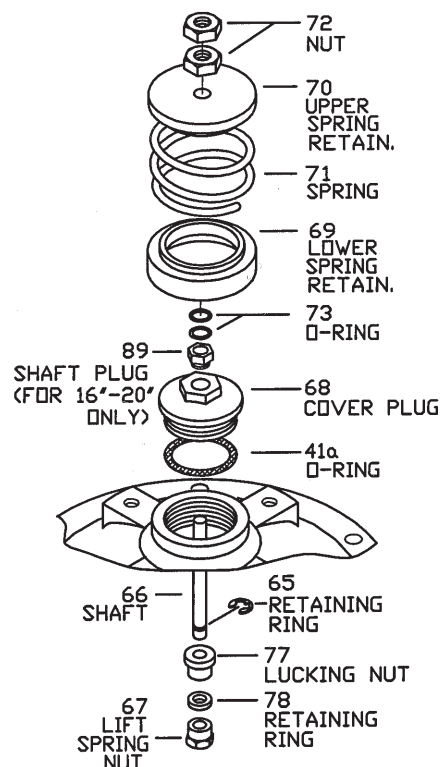



## Main Valves – Flow Stem Options

Sizes: 1 1/2"-20"

### 15 – FLOW STEM ASSY.

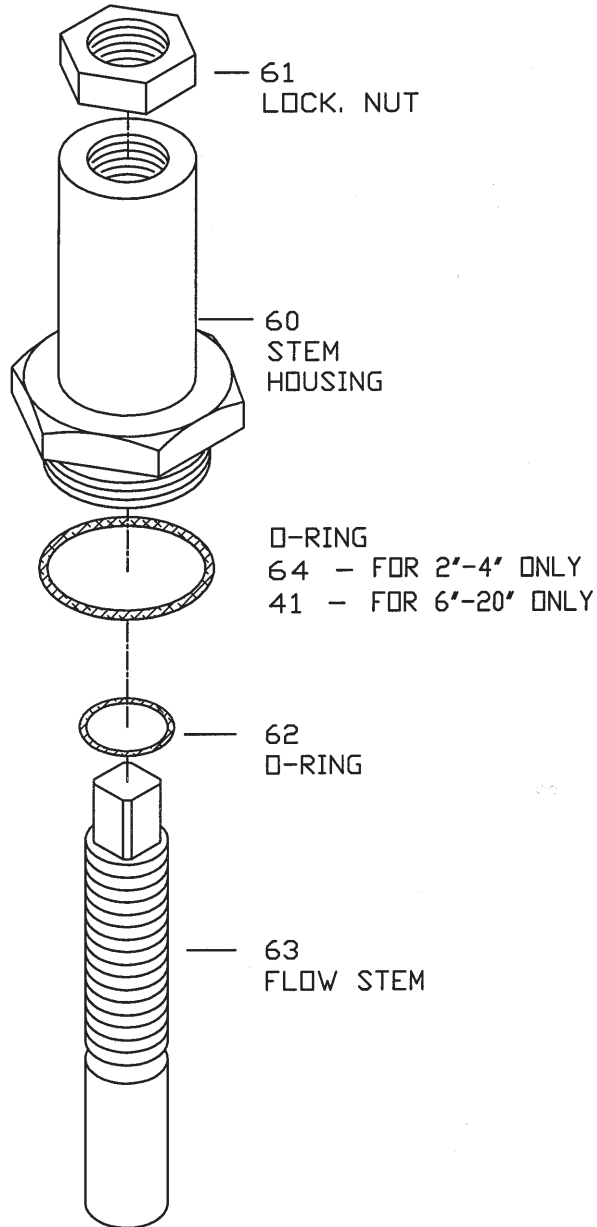

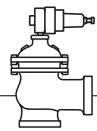

## Pressure Relief Valve - Quick Type

Size: 2"

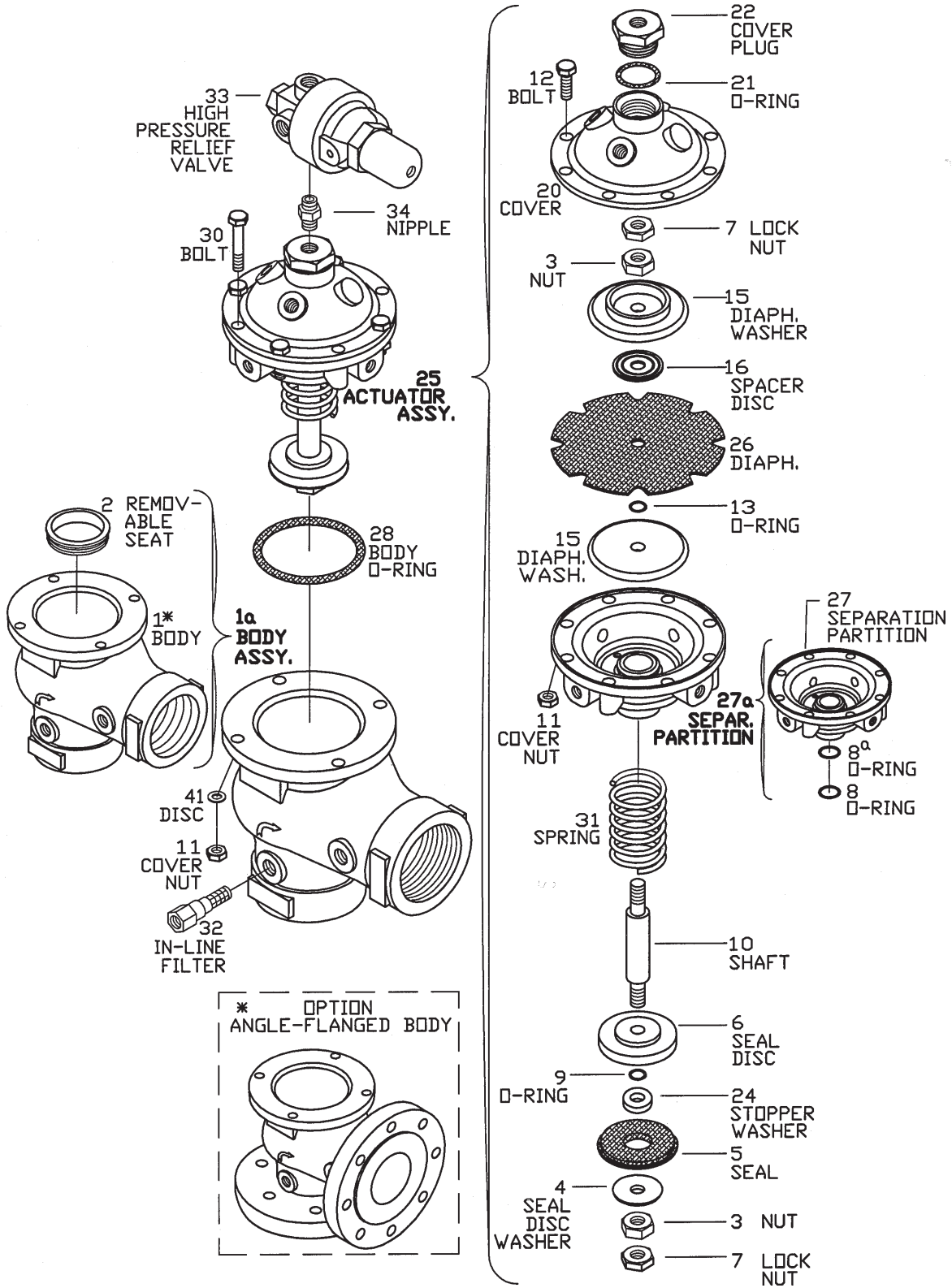

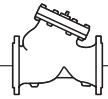

## Piston Actuated High Pressure – Basic Control Valves

Sizes: 3", 4", 6" & 8"

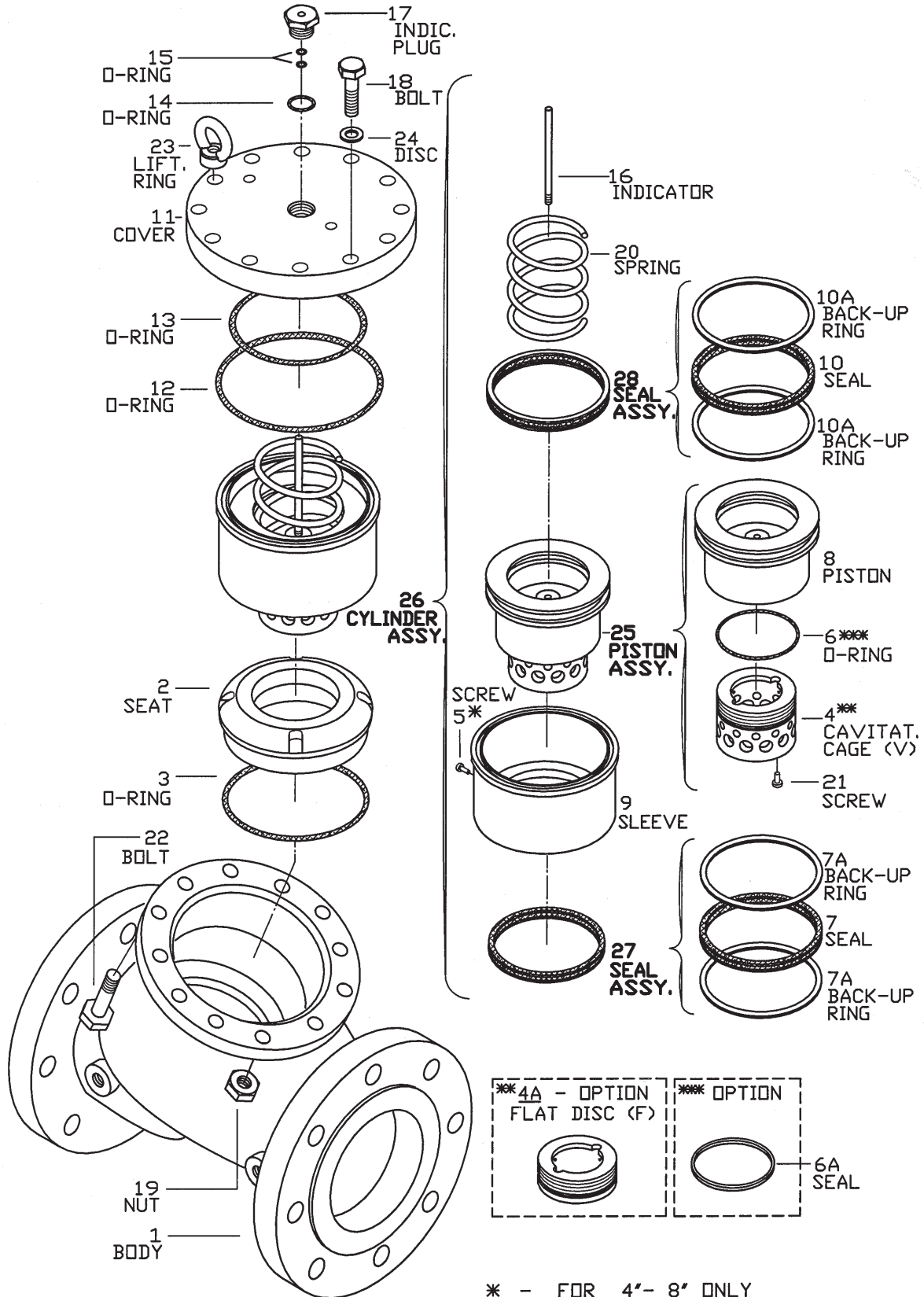

\* - FOR 4" - 8" ONLY

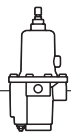

## #X 3-way Positioning Hydraulic Pilot Valve

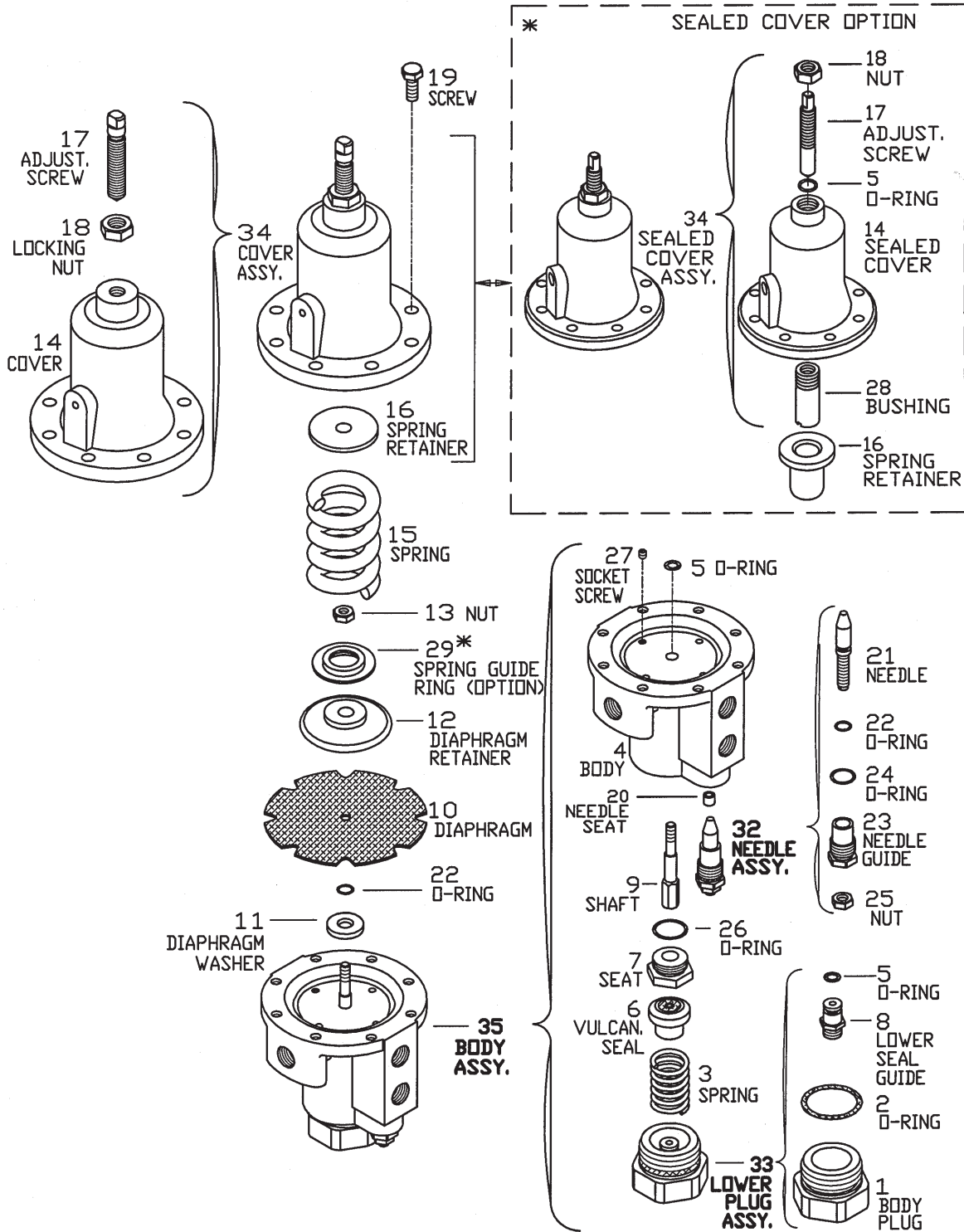

\* - SEALED COVER OPTION

## #2 2-way Pressure Reducing Pilot Valve

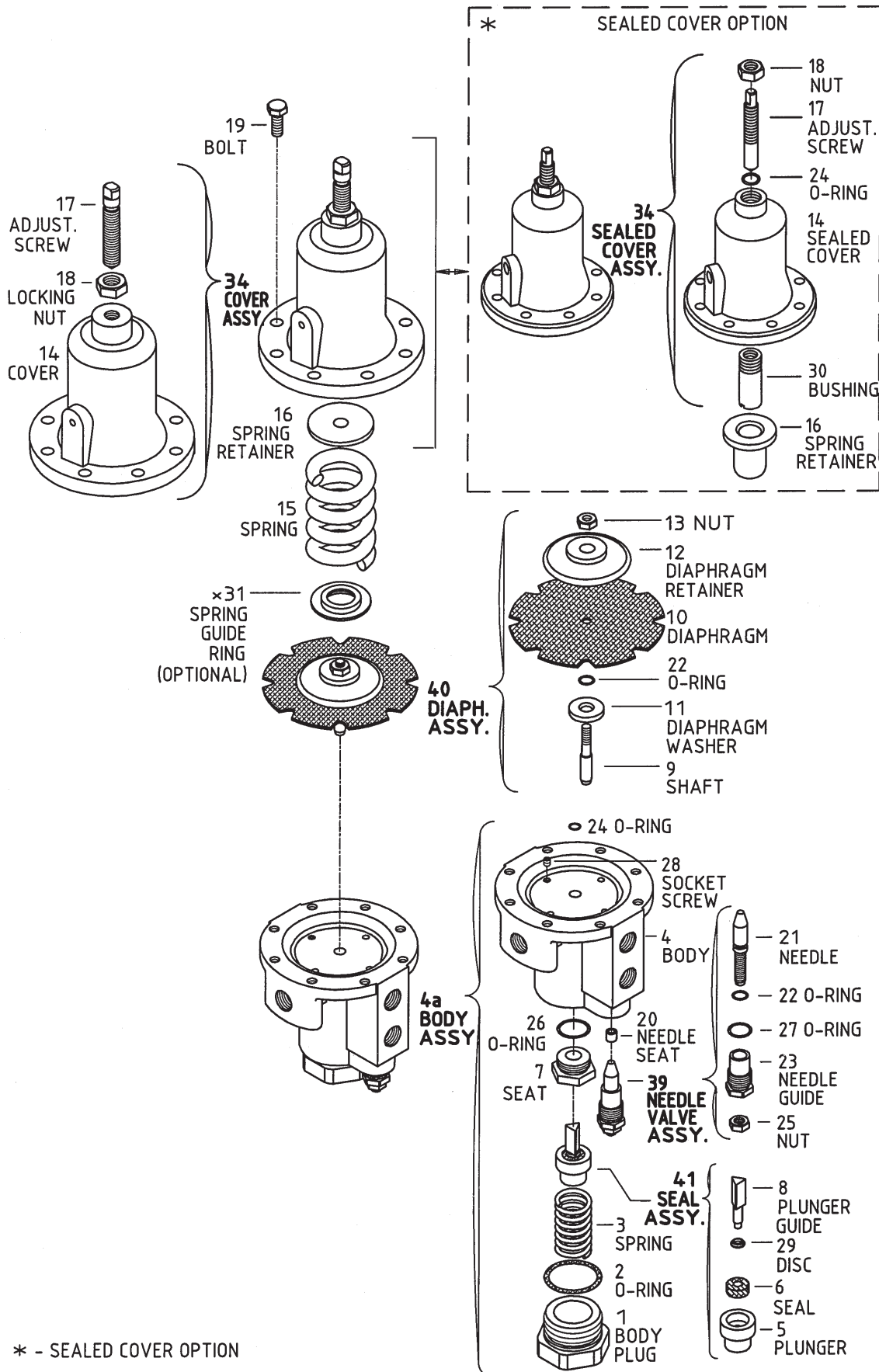

\* - SEALED COVER OPTION

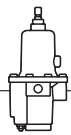

## #3 2-way Pressure Sustaining Pilot Valve

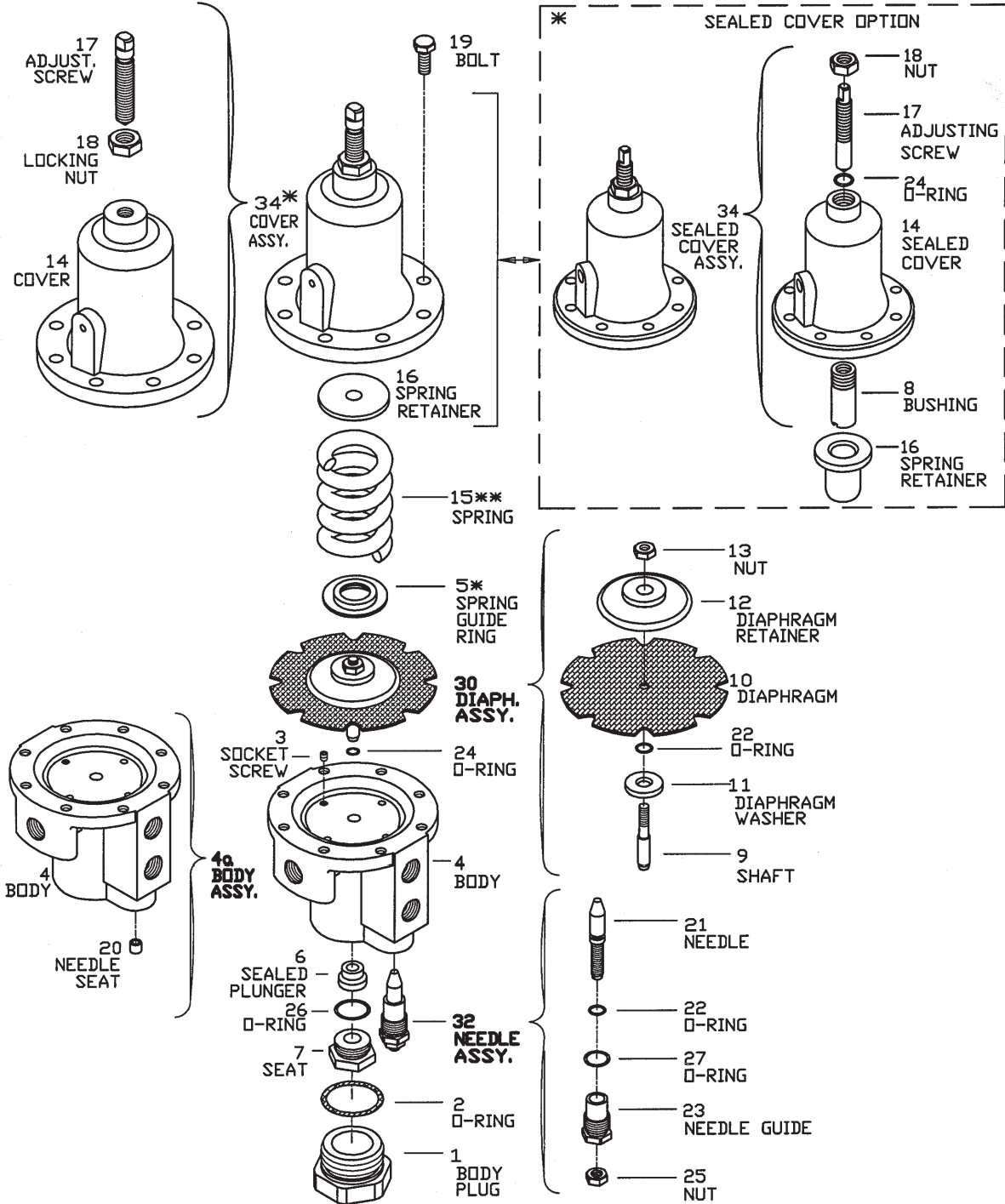

\*\* - DIFFERENT SPRINGS

## #3Q 2-way Quick Relief Pilot Valve

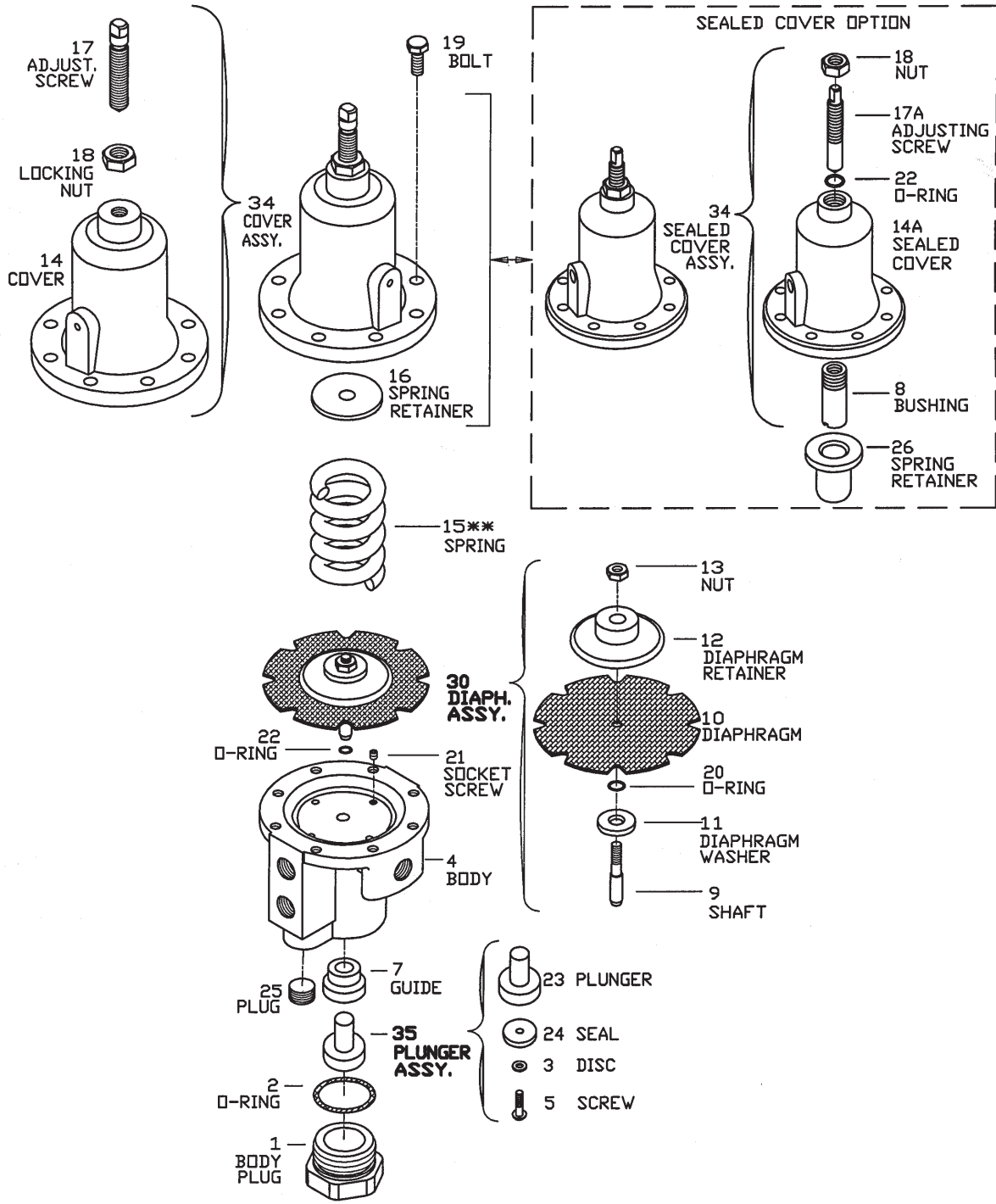

\* - DIFFERENT SPRINGS

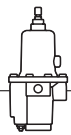

## #7 2-way Flow Pilot Valve

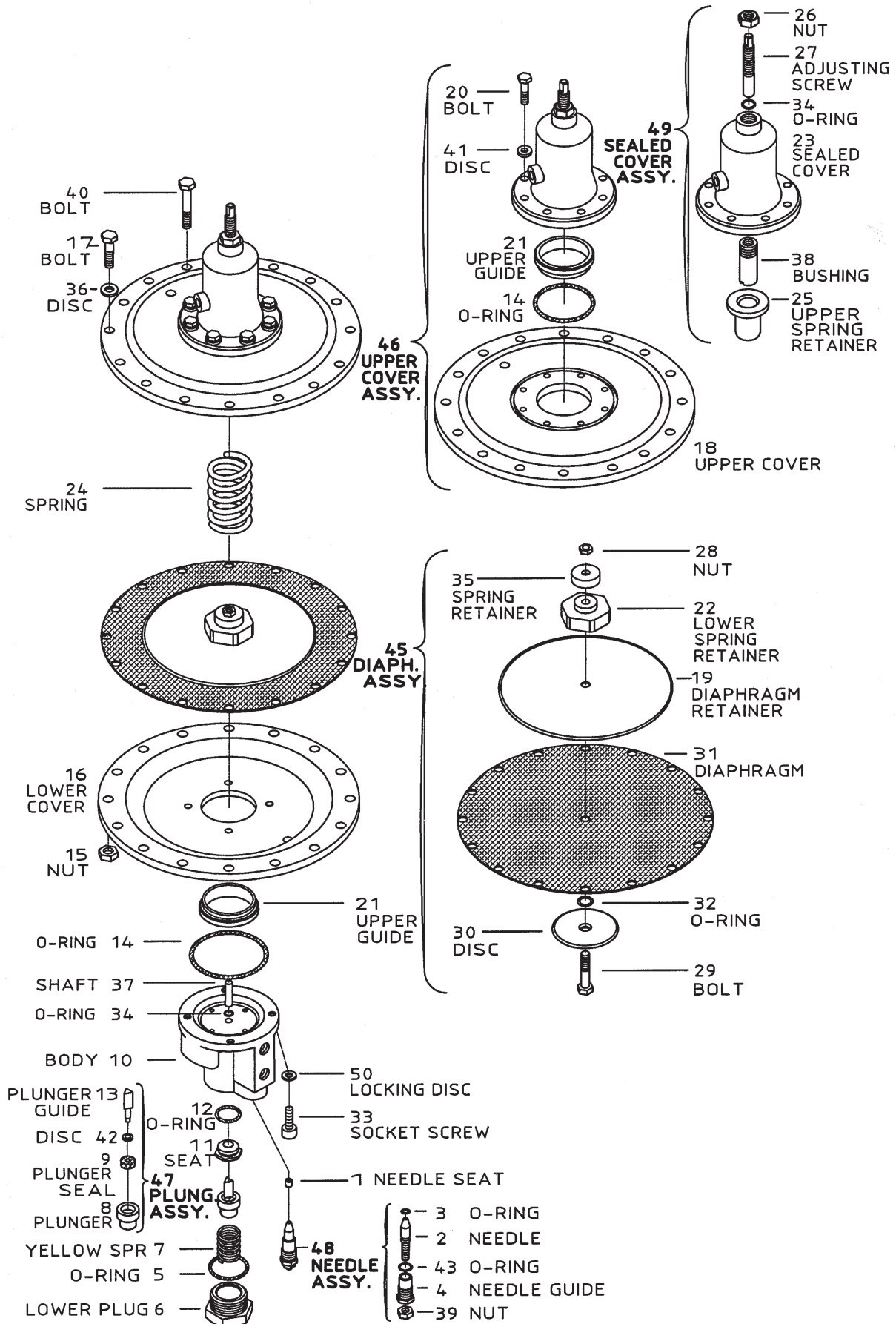



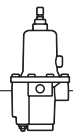

## #8-16 3-way Altitude Pilot Valve (Maximum Setting 16 Meters)

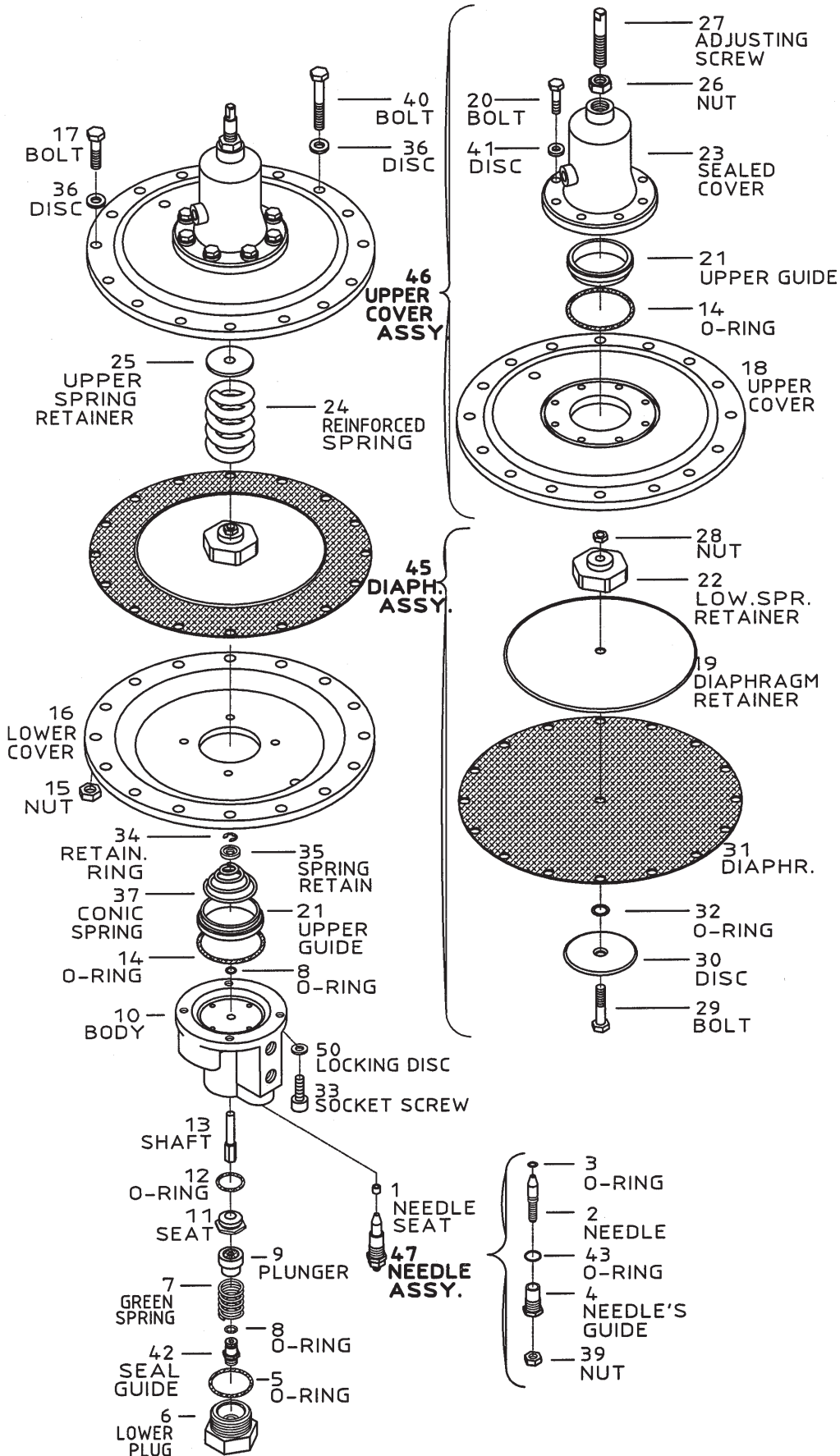

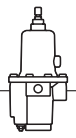

## #8-25 3-way Altitude Pilot Valve (Maximum Setting 25 Meters)

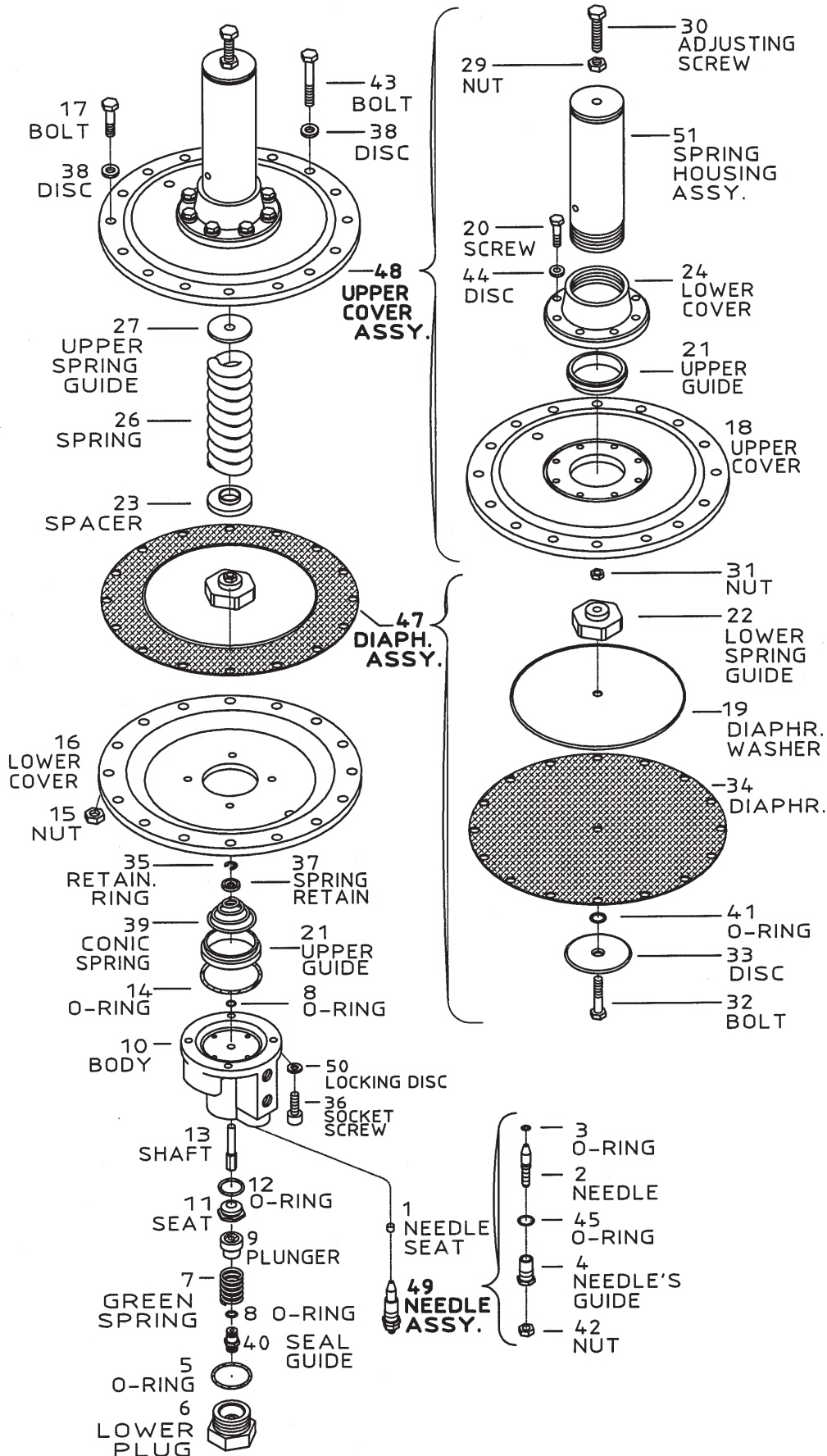

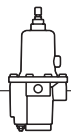

## #8-40 & #8-80 3-way Altitude Pilot Valve (Maximum Setting 40 or 80 Meters)

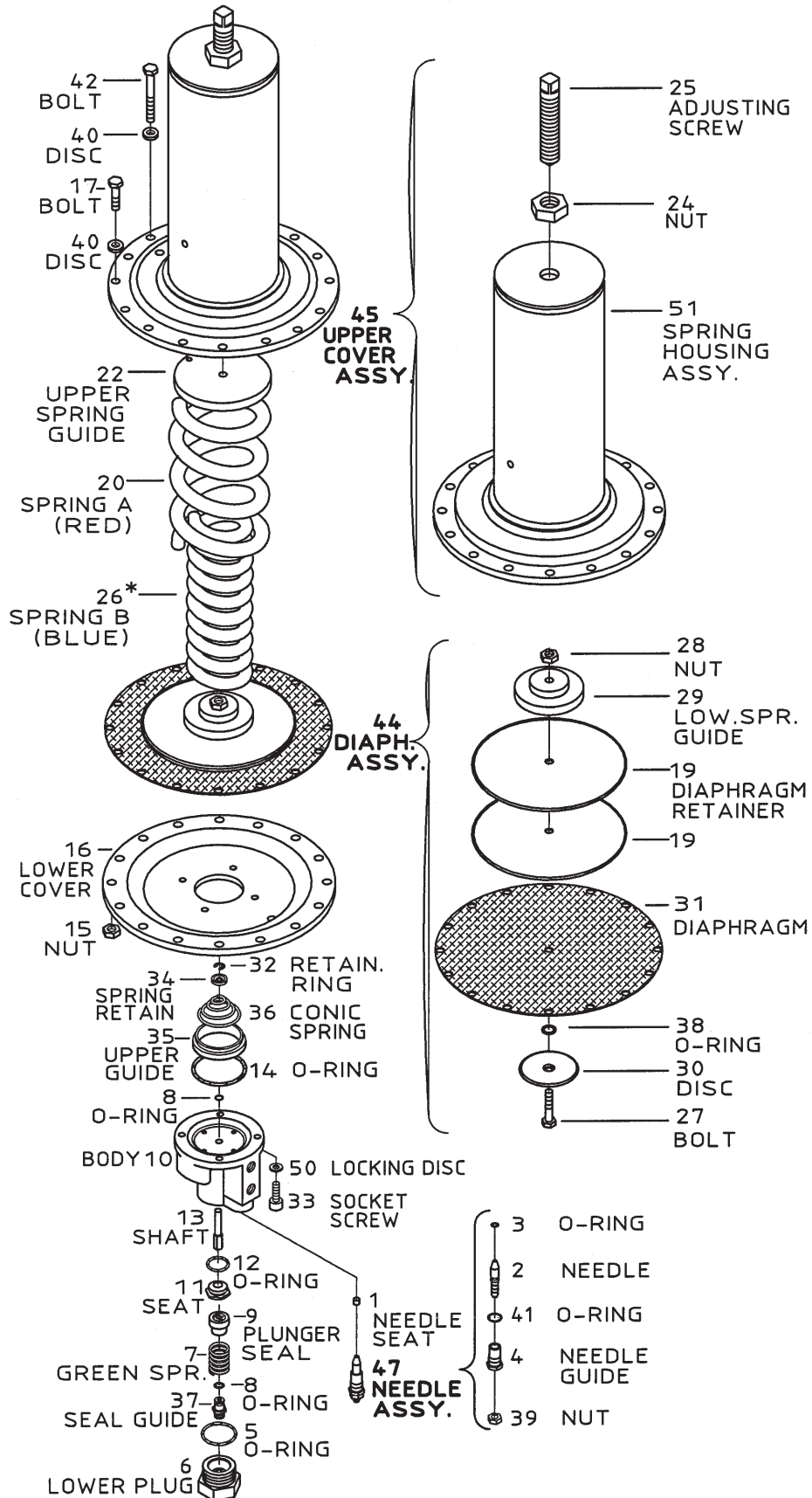

\* - FOR #8-80 ONLY

## #2HC 2-way High Capacity Pressure Reducing Pilot Valve

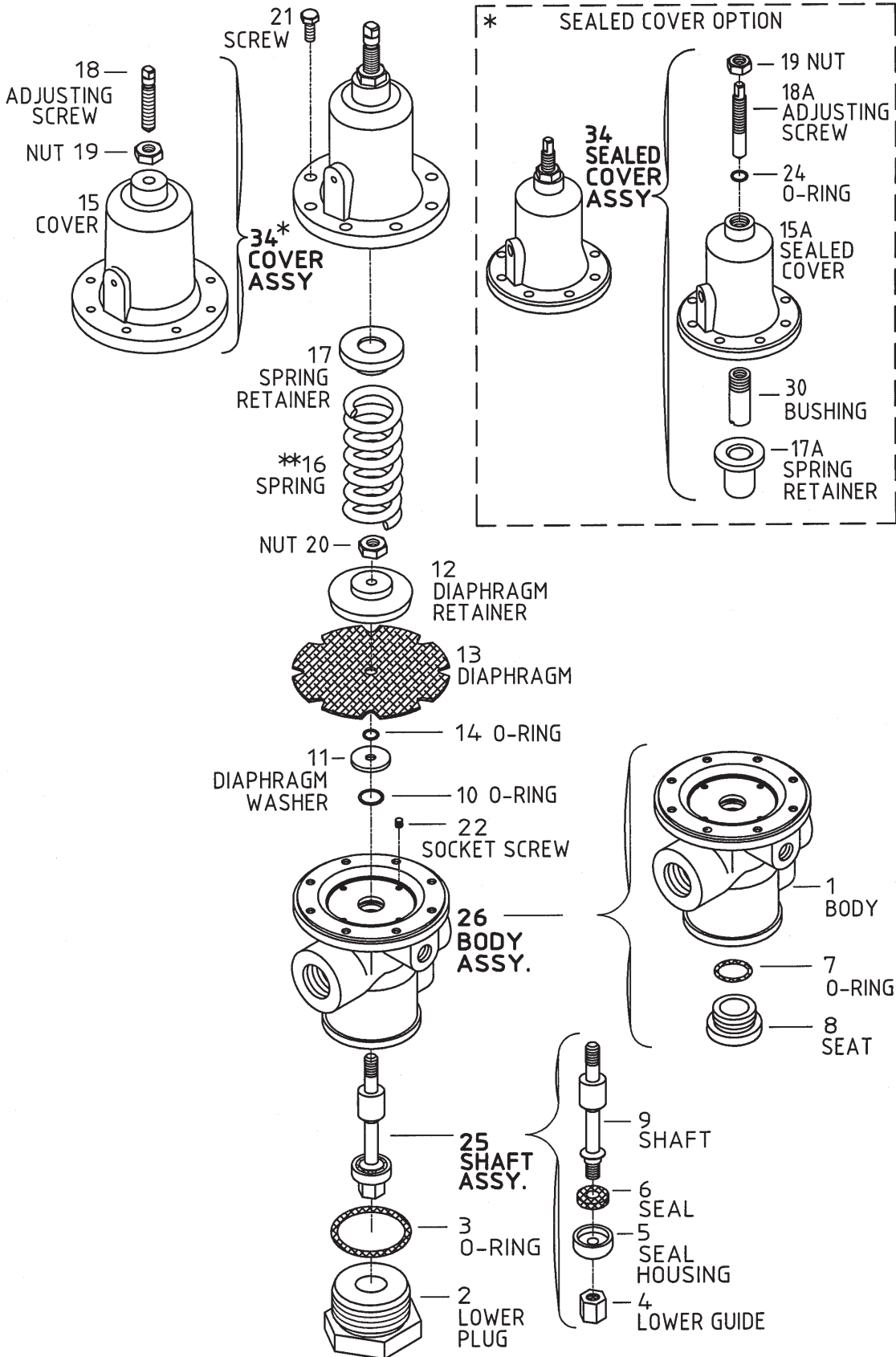

\*\* RANGE OF SPRINGS

## #3HC 2-way High Capacity Pressure Sustaining Pilot Valve

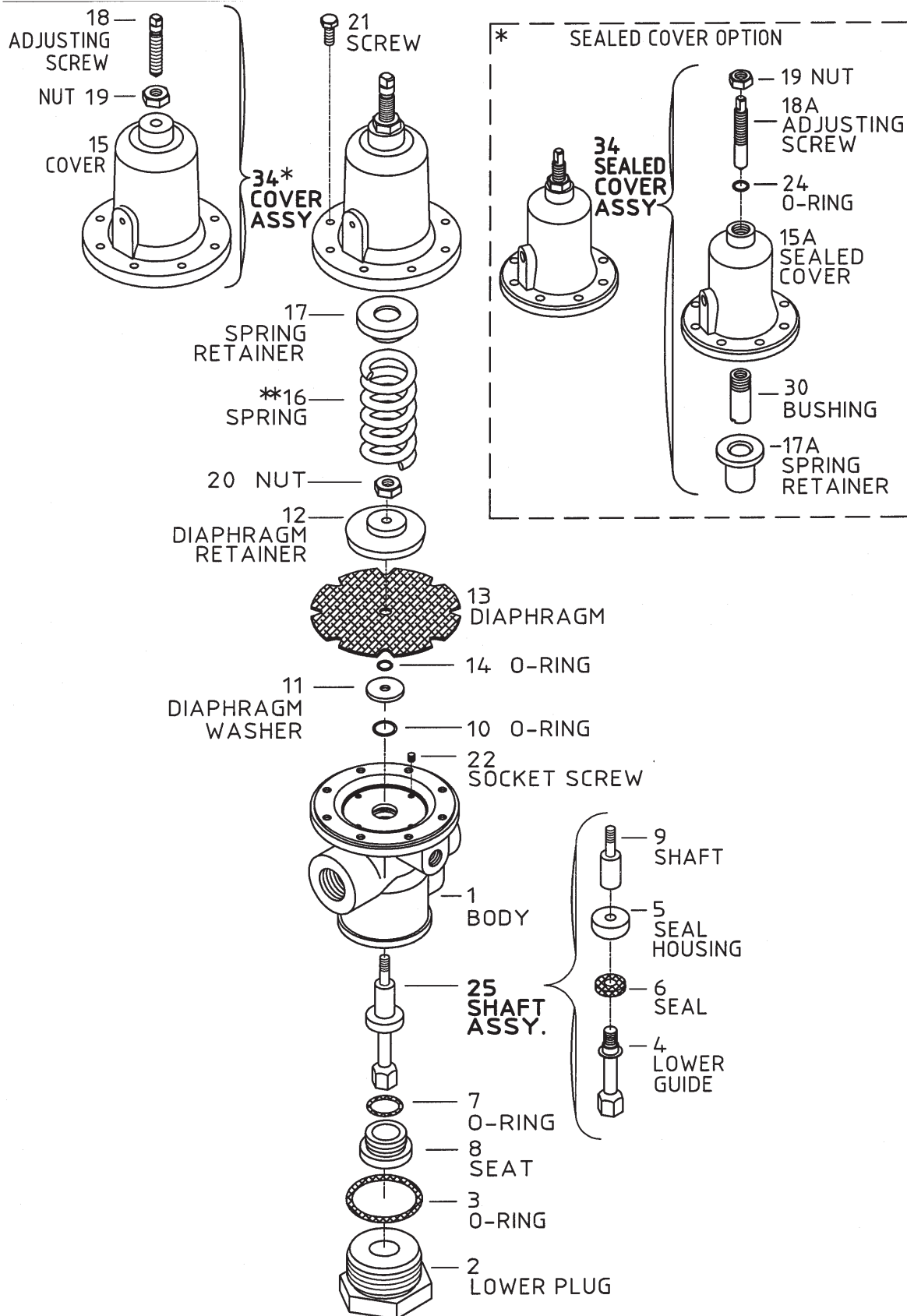

\*\* RANGE OF SPRINGS

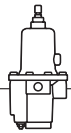

## #3PB 2-way Pressure Sustaining Pilot Valve

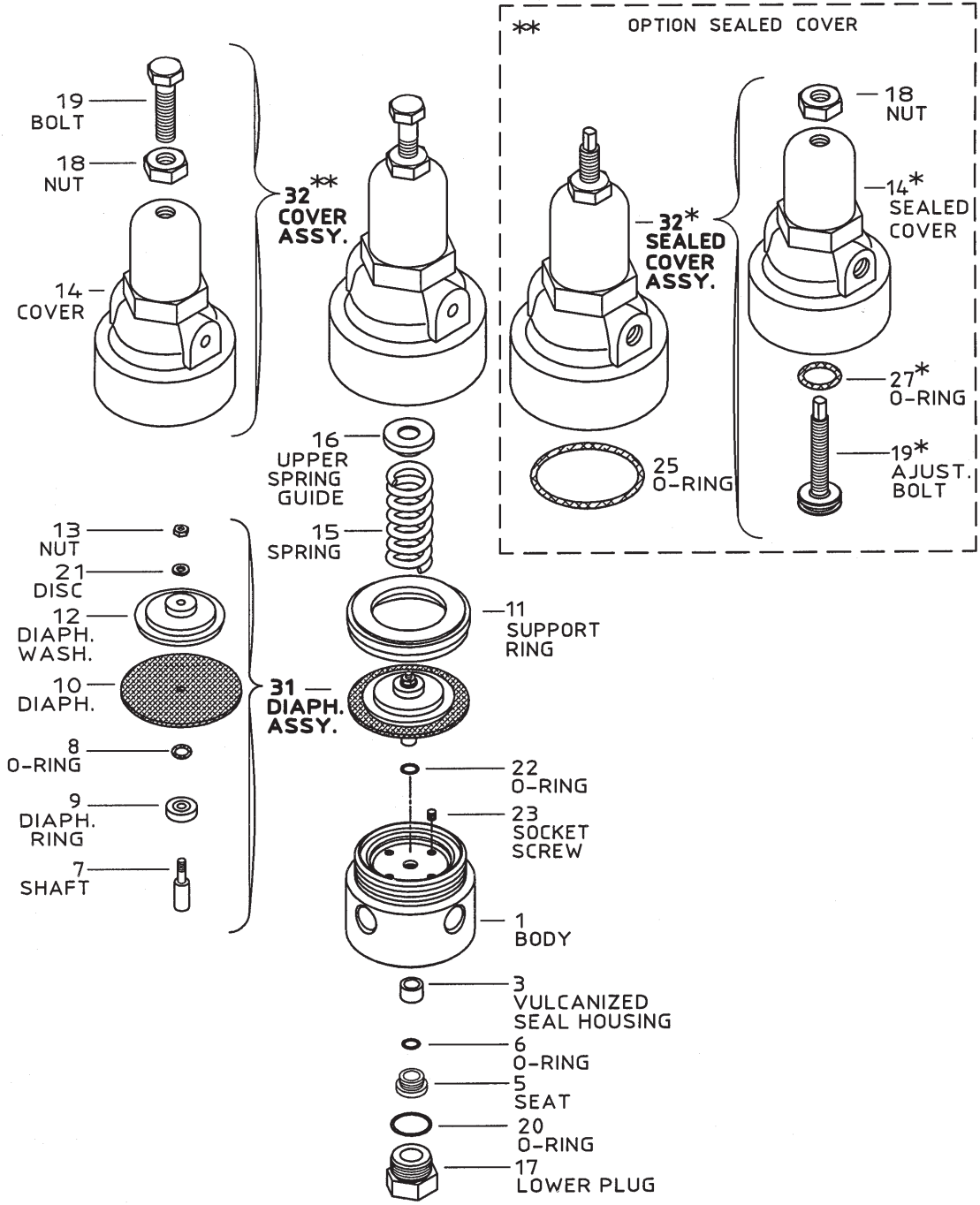

\* - FOR SEALED COVER ONLY

## #2PB 2-way Pressure Reducing Pilot Valve

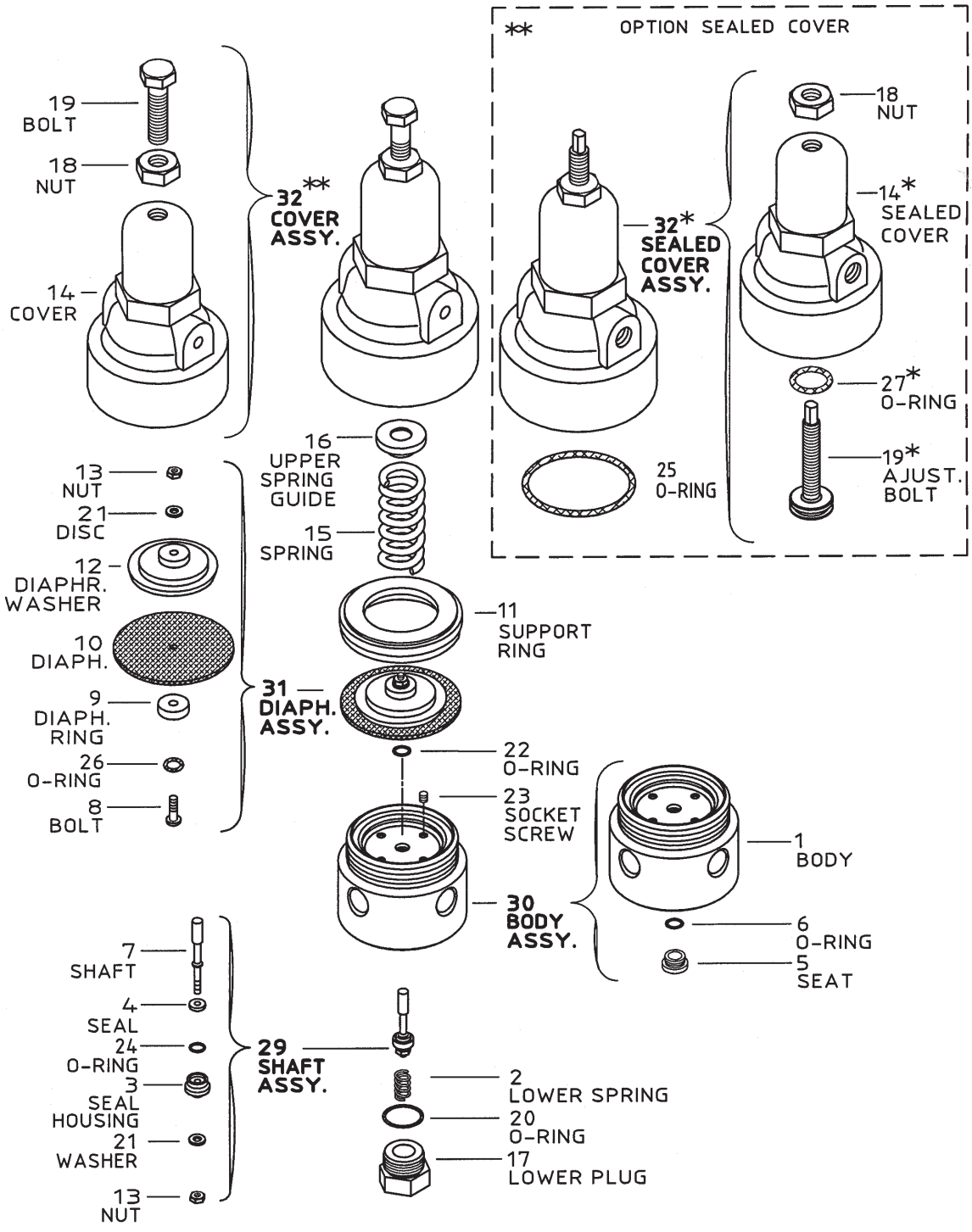

\* - FOR SEALED COVER ONLY

## #66 4-way Bi-Level Float Pilot Valve (With Float Assembly)

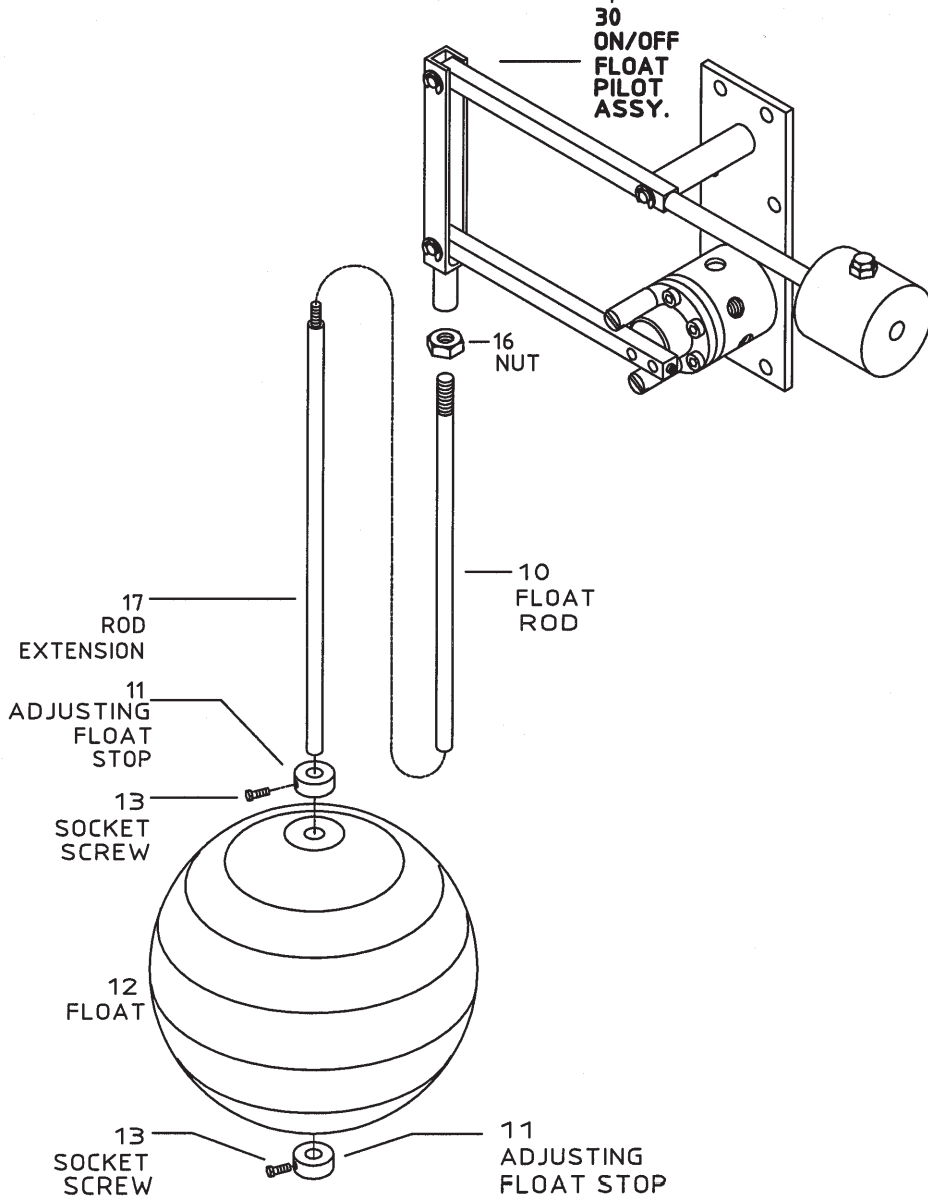
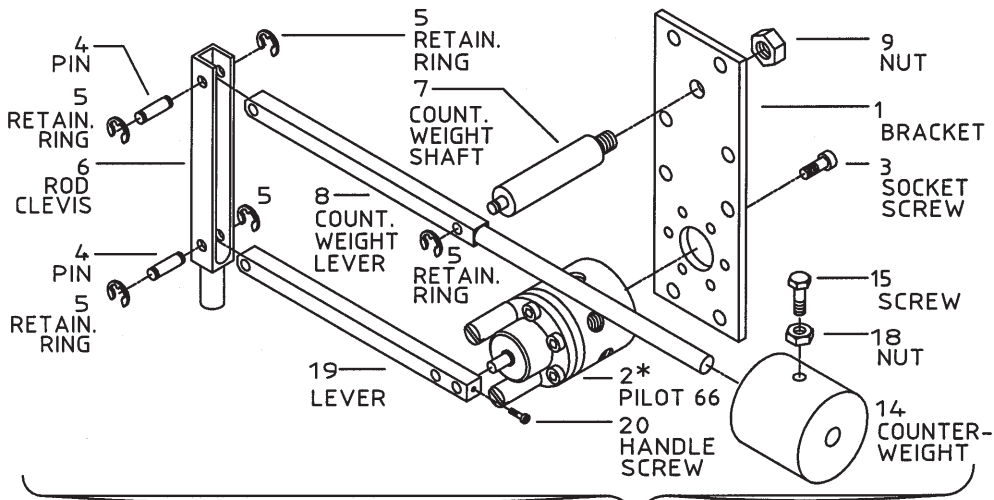

\* - SEE PAGE NO.52



## #66 4-way Bi-Level Float Pilot Valve (Pilot Valve only)

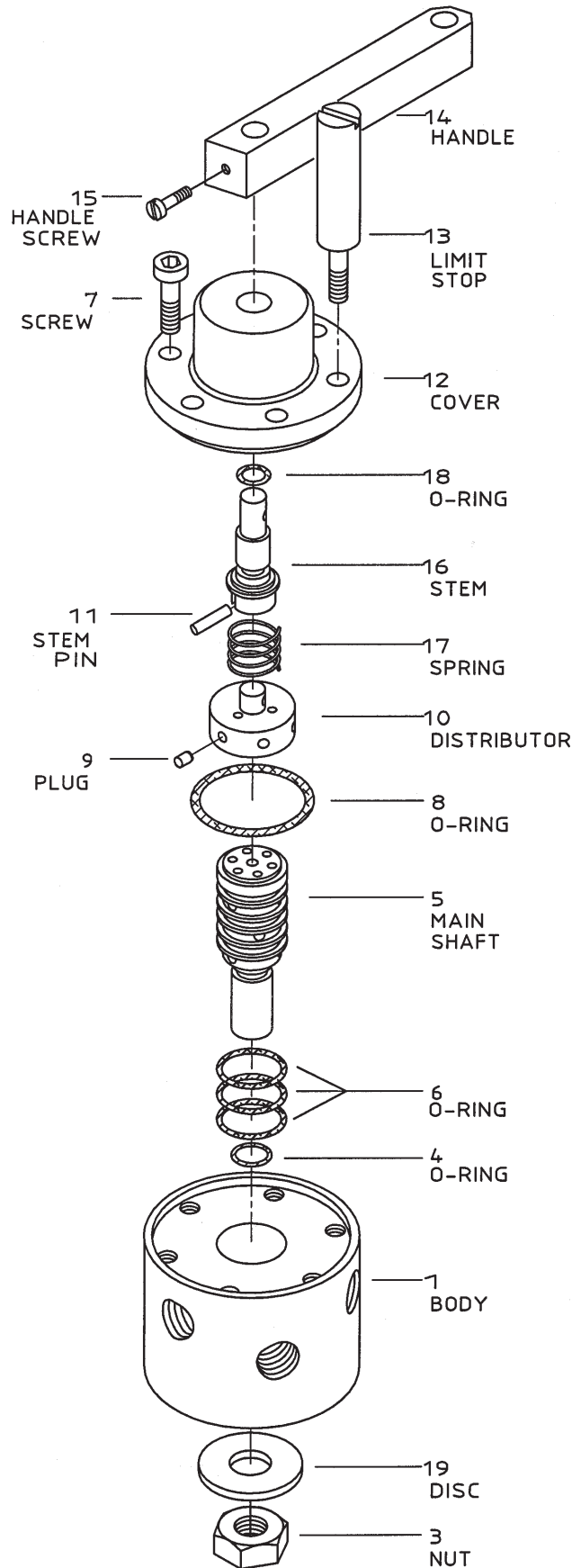

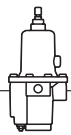

## #67 2-way Modulating Float Pilot Valve (With Float Assembly)

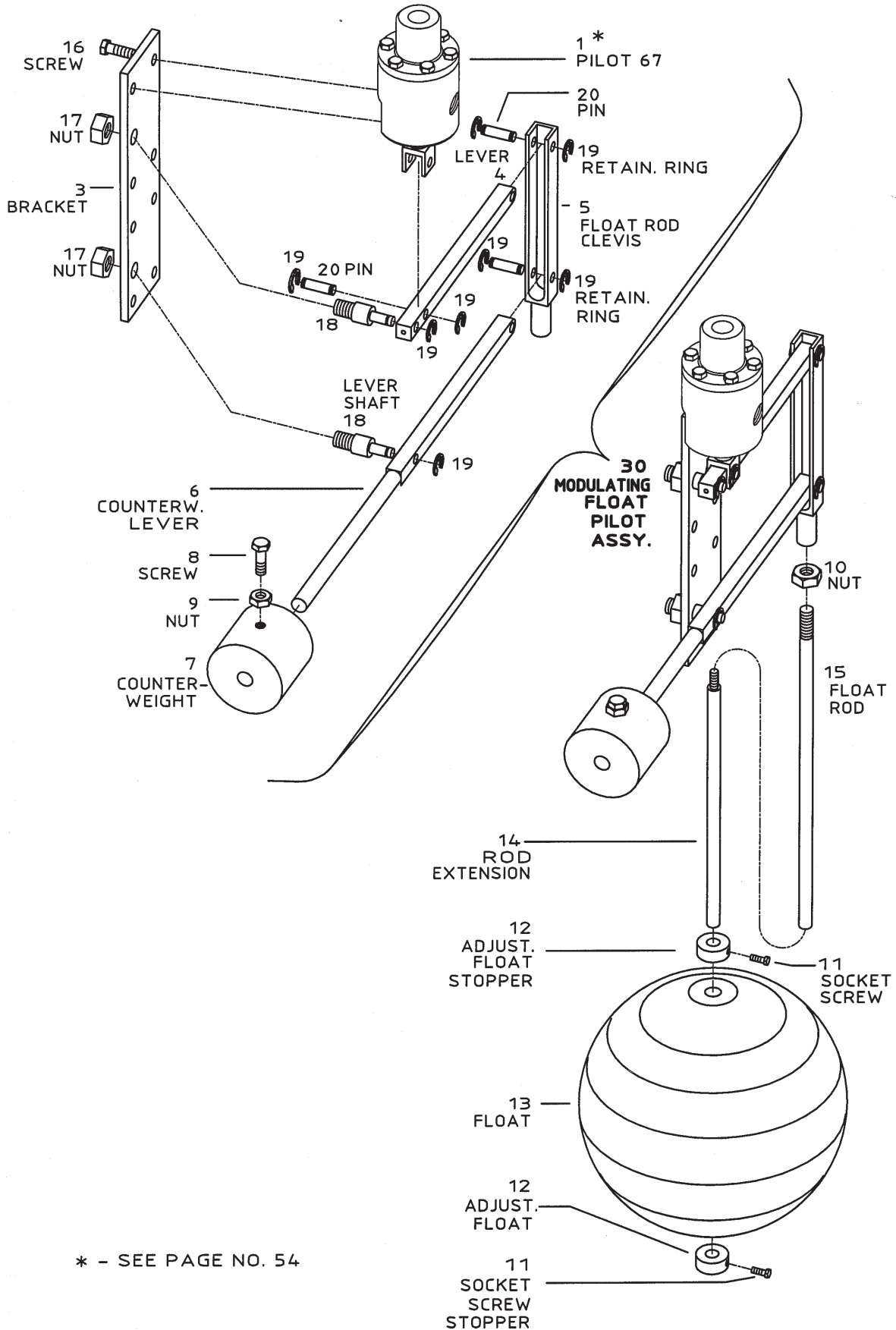

\* - SEE PAGE NO. 54

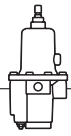

## #67 2-way Modulating Float Pilot Valve (Pilot Valve only)

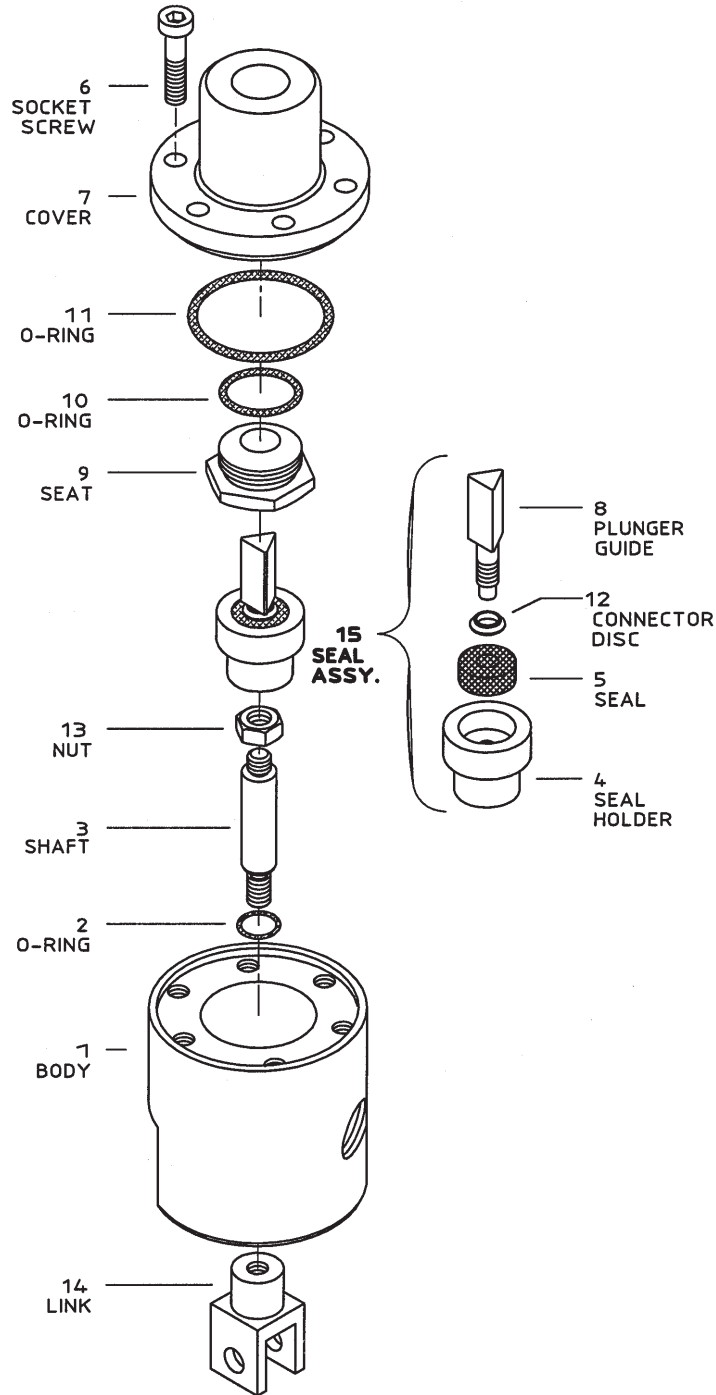

## Strainers

Sizes: 1 1/2"-20"

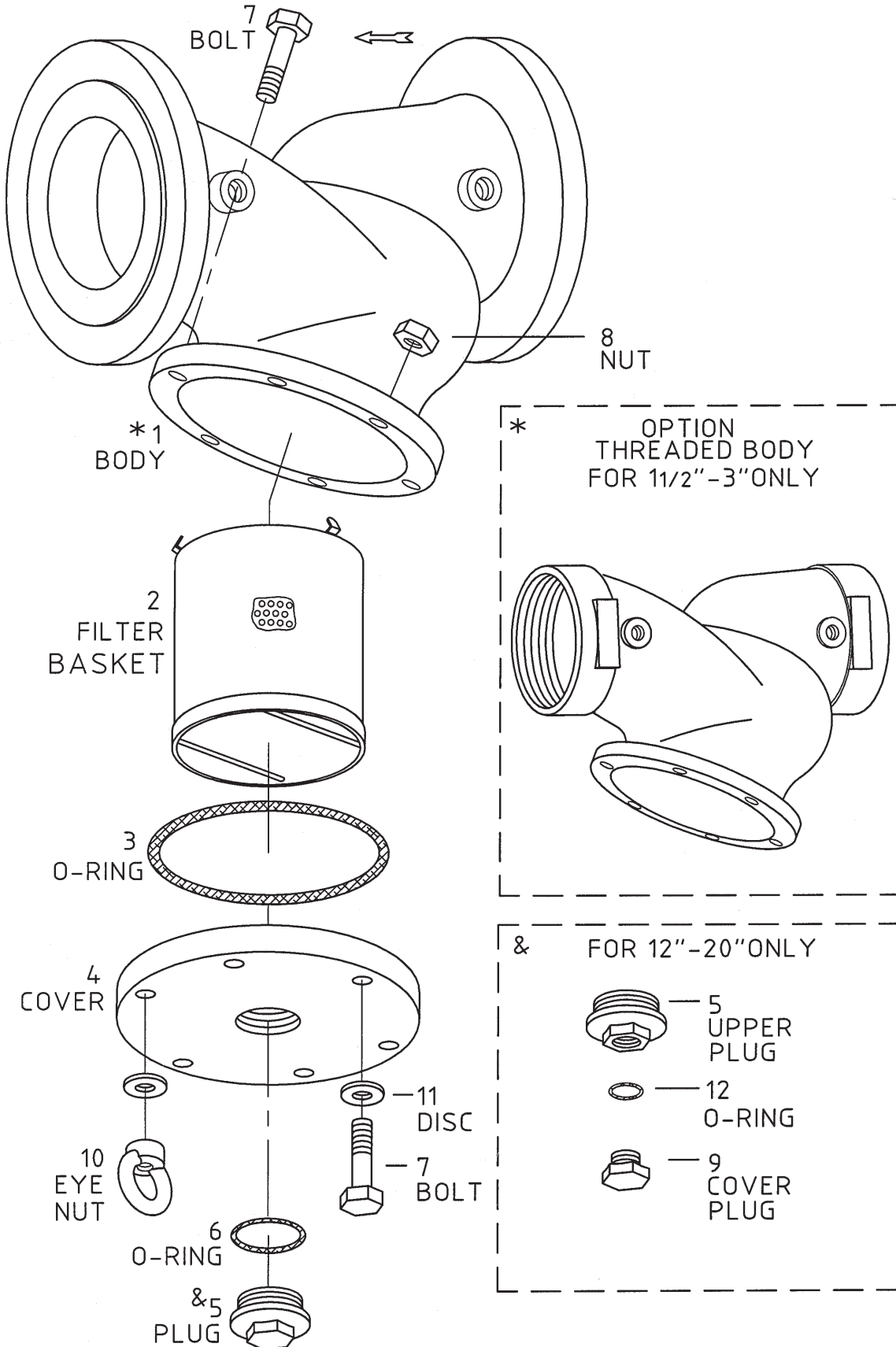

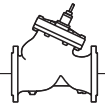

### Check Valves

Sizes: 1 1/2"-20"

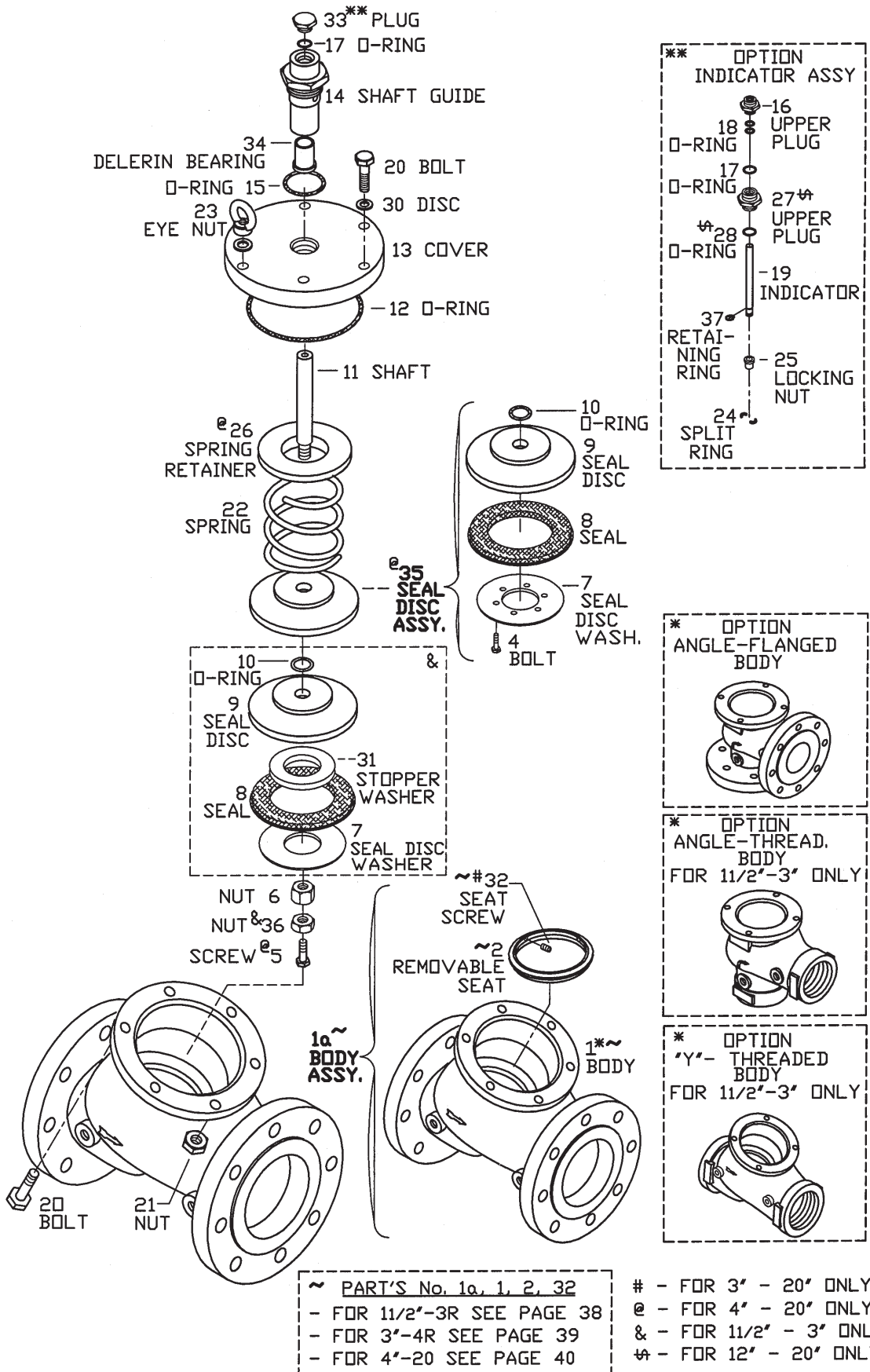

### Diaphragm Actuated Basic Control Valves

Sizes: 24"-32"

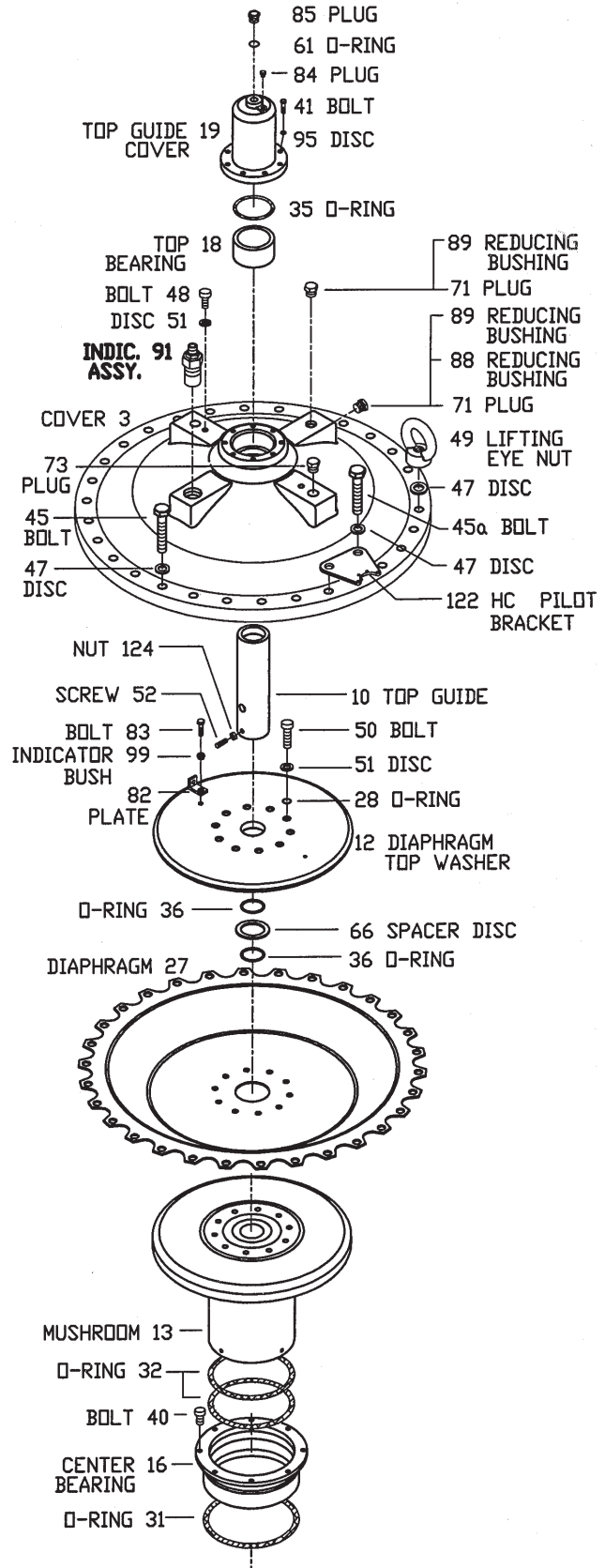
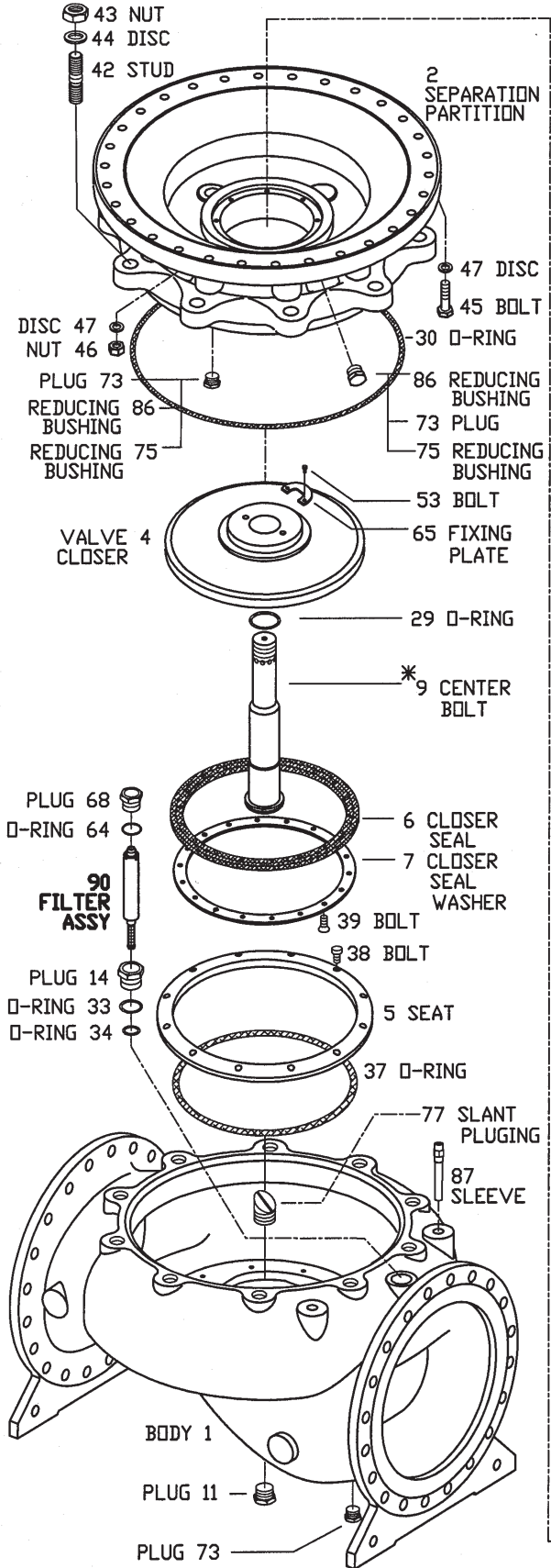

\* - SEE PAGE 57a (KIT 150)

## Main Valves - Options

Sizes: 24"-32"

### 91 - SIDE INDICATOR ASSY.

#### 91a - SINGLE ELECTRIC LIMIT SWITCH ASSY.

#### 91b - DOUBLE ELECTRIC LIMIT SWITCH ASSY.

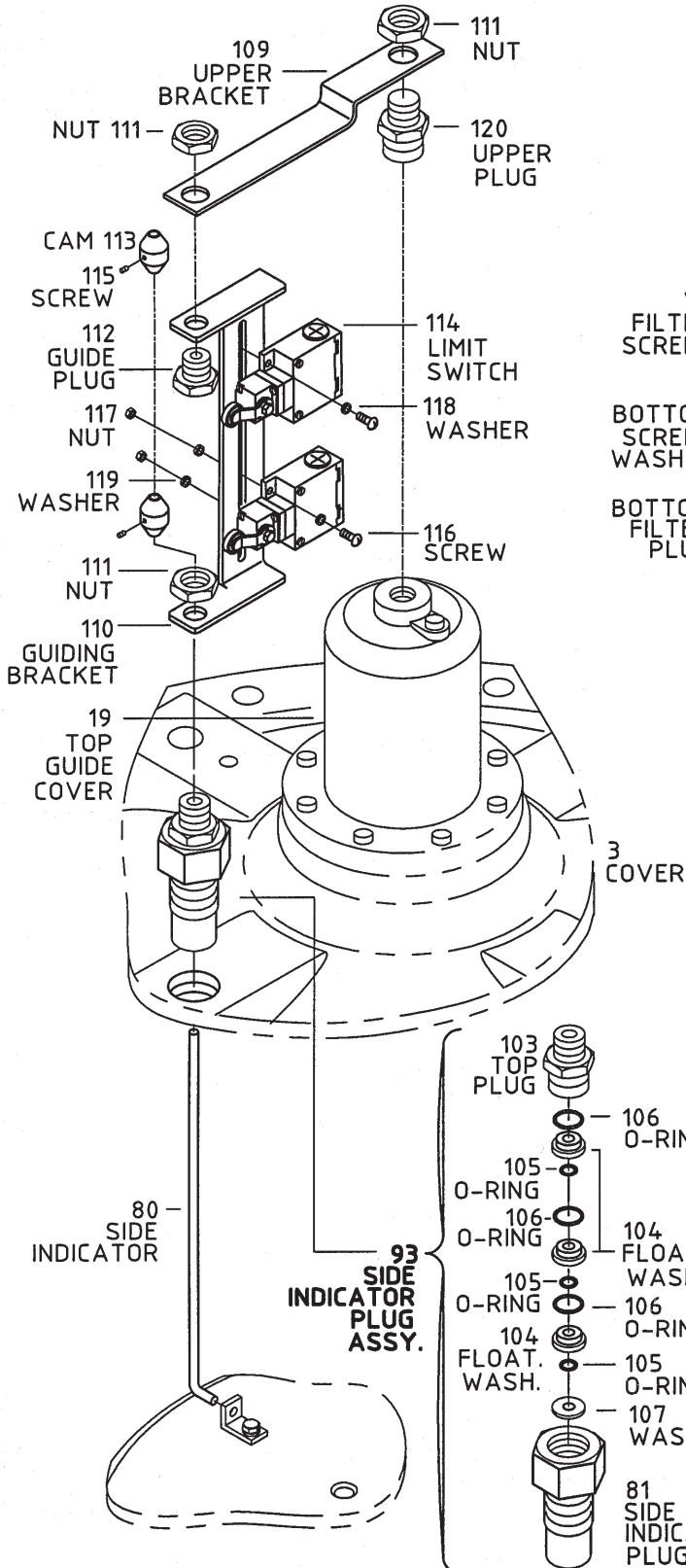

### 90 - FILTER ASSY.

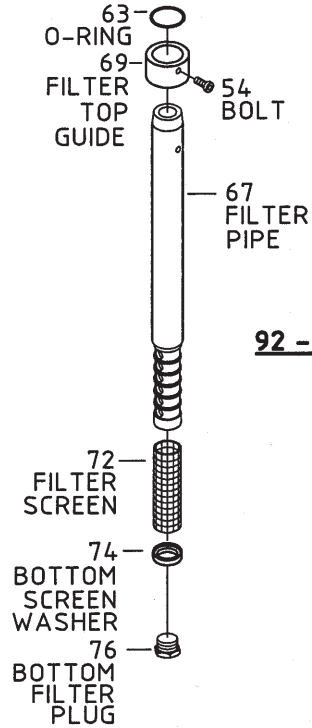

### 92 - TUBE FILTER ASSY

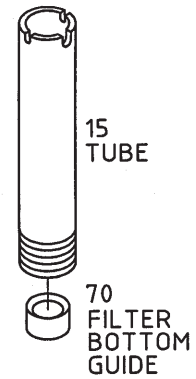

### 150 - KIT CENTER BOLT

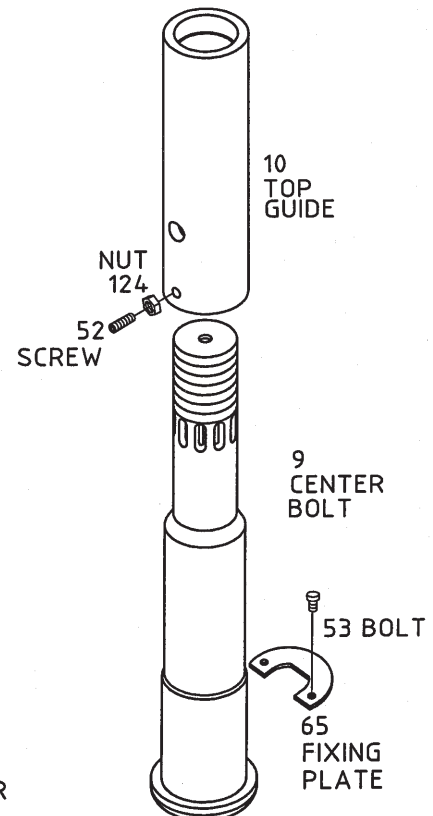

Spare Parts  
**Ordering Guide**

studi[o]z

**BERMAD**  
Water Control Solutions

  
**BERMAD**  
Waterworks

  
**BERMAD**  
Fire Protection

  
**BERMAD**  
Petroleum

  
**BERMAD**  
Agriculture

  
**BERMAD**  
Gardening

END OF PART 2



[info@bermad.com](mailto:info@bermad.com) • [www.bermad.com](http://www.bermad.com)

The information herein is subject to change without notice. BERMAD shall not be held liable for any errors. All rights reserved.  
© Copyright by BERMAD. POXXE02 05